The Morning Tribune has the largest circulation of any paper in this section of Ohio. Only county paper with a GROWING circulation

Morning Tribune Markets
Are the latest, up-to-the-minute. They are changed daily and read with profit by all.

COSHOCTON MORNING TRIBUNE

Tribune Want Ads
Have brought results for hundreds of others. They will do it for you. Read by everybody.

VOL. III. NO. 83. THE PAPER THAT PRINTS THE NEWS THURSDAY MORNING DECEMBER 7. 1911. THE PAPER THAT EVERYBODY READS TWO CENTS

HORSE KICKS LANTERN; BARN BURNS TO GROUND

John M'Giffen Farm Near Plainfield Scene of Bad Blaze Wednesday Night

New Barn with Large Quantity of Hay and Grain Goes Up in Smoke-Four Horses and Two Mules Saved from Burning Structure

A horse kicking and smashing a alutern, started a fire last night that destroyed the big barn and contents on the farm of John McGiffin, three miles northeast of Plainfield. The blaze entailed a loss in the neighborhood of $1,000 and burned up that which represented Mr. McGiffen's whole summer's labor. Four horses and two mules, which were in the barn were rescued. Two big cribs of corn standing near the barn, were saved after a hard fight.

Horse is Frisky

Melville Parks an employe of the McGiffen farm returned to the barn last evening from West Lafayette where he had been hauling corn during the day. He was putting the horses away for the night and set the lantern down in the straw behind one of the horses. The animal feeling frisky jumped and kicked the lantern to smithereens, scattering oil and flames over the straw.

Saved the Animals

Instantly the the straw was all afire. Parks attempted to stamp out the fire but seeing that the flames were getting the better of him hurried to lead out the horses and mules. By the time this was accomplished the whole of one end of the barn was in flames. An alarm was sounded and a bucket brigade was formed but it proved powerless to save the structure.

Has Grange Insurance

Twenty tons of baled hay valued at about $400, 200 bushels of corn, about $130 and 200 shocks of fodder besides the barn, which is practically a new structure, built about four year ago, were destroyed. The loss it is learned is partially covered by insurance in the grange.

Knights of Columbus Election

Officers for the year 1912 were elected at a meeting of the Knights of Columbus last night. The meeting was enthusiastic and well attended. Installation of the newly honored men will take place the first meeting night in January at which time a smoker will be given for them.

Those elected are:
Grand Knight, Thomas Carton
Deputy Grand Knight, Andrew Bries.
Financial Secretary, M. H Hendricks.
Recording Secretary. Martin Sherrer.
Treasurer, Lee Helbling.
Trustee, H. J. Brucken.
Warden, Tom Colopy.
Chancellor, Joe Hoverick.
Advocate, Joe L. McDowell.
Inside Guard, John Unger.
Outside Guard, John Elder.

Consider Free Paper an Insult

"You can say for me that I am getting the Age these days gratis and that neither me no my wife want that vile sheet at any price." Charles Robinson of New Moscow, on route No. 2 Conesville, telephoned this message to the Tribune last night.

"The paper," continued Mr. Robinson, "is an insult to the people of Virginia town ship. I have heard many of the citizens who are getting free papers discussing it and they are all of the opinion that it is an insulting sheet. We don't care for their 'wet' dope, we're 'dry' down here. I understand that they are circulating the Age on all the Tribune routes but I'll say to you that The Tribune just fits the bill and we don't care for the Age's filth. My wife and I absolutely refuse to read it and there are many more just like us.

Only Routine Business by Labor Council

Although the matter of reinstating John Lane, the disqualified members from the Barbers' Union was expected by many to be taken up last night by Central Trades and Labor council, it was not done

Routine business was transacted during the session but no matters of importance discussed.

Next meeting night nominations for officers of Trades Council will be made and the election held probably the meeting following

BIRTH NOTES

A daughter was born Sunday to Mr and Mrs. George Hankins of Conesville.

Born to Mr. and Mrs Sherman Mapel of Conesville Monday, a daughter

Gold Watch Not Included in Inventory

Making the allegation that one gold watch has not been accounted for, Charles F. Clark, an heir, filed exception to the inventory of the estate of the late Bertha B. Clark, as submitted to probate court by Milton Conrad, administrator. The plaintiff, through his attorneys, J. C Adams and L. N. Staats, allages that all the assets of the estate were not inventoried.

Tiverton Farmers' Institute

The Farmers' Institute will be held at Tiverton on December 13 and 14. M. C. Thomas of Mingo and J. L. Shawver of Bellefontaine will make addresses on the occasion.

Hot coffee will be served free and a basket picnic will be a feature of the day.

Program for Clark Grange

On Friday evening a meeting will be held by the Clark grange and the program which has been arranged for the affair promises to be interesting and entertaining.

Those who will take part are:
Song by Grange
"Current Events," L. L. Murray.
Recitation, Zellah Shaffer.
Song by Grange.
Recitation, Nellie Dougan
The Panama Canal, J H. Linn
Address, J. S. Beall
Song by Grange.

Oldest Man in County is Laid to Rest

Funeral services over the remains of William Wable, were conducted from the late home near Tunnel Hill Wednesday morning Rev. Mr. Chilton officiated and interment was made in the Simth Hill cemetery.

Mr. Wable was probably the oldest man in Coshocton county, having reached the advanced age of 96 years, 1 month and 17 days at the time of his death He was born in Harrison county but accompanied his parents to this county when but 12 years of age. With the exception of one year in Tunnel Hill, he lived the remainder of his life on one farm in Bedford tp.

He was stricken by apoplexy at 1 o'clock last Friday morning and it was not until after daylight that his wife, who is also very feeble, could make her way to the home of the son. W. H. Wable nearby and summon help. The stricken man never regained consciousness and died at 9:30 o'clock Monday night.

Is Summoned by Father's Illness

Bernard Preston a well known resident of West Carlisle is quite ill. His son, George Preston of this city went to West Carlisle yesterday on account of his father's illness.

Oscar Smith Dies after Brief Illness

Following an illness of only about 12 hours, Oscar Smith, aged 60, died at his home near Spring Mountain, at 5:00 o'clock Wednesday morning.

Mr. Smith, while returning from the home of a neighbor Tuesday night suffered a stroke of appoplexy and recovered only partial consciousness before the time of the death.

He was born in Monroe township, where he lived the greater part of his life, and was one of the best known residents of that section.

The widow, and the following sons and daughters survive. Earl, William and Grover who reside in Akron, Mrs. Lulu Besst, of Canal Lewisville, Ada and Nellie, both of whom are in the west, Mrs. Verne Bucklew, of Spring Mountain and Carl of the home.

The funeral services will be held from the late home Saturday morning at 10 o'clock, Rev. Barnes of Warsaw officiating, and interment will take place in the Spring Mountain cemetery.

Dean will Attempt to Revive Bill

TO LIMIT NUMBER OF SALOONS—WILL NOT URGE BILL TO REPEAL ROSE LAW.

Columbus, O., Dec. 6.—Admission was made today by Senator Thomas A. Dean of Sandusky that he would attempt to revive his saloon limitation bill if an extra session of the legslature is called.

He was here urging a special session and declared that he would not give up the fight for a congressional redistricting bill until the congressional primaries next spring.

Counties Now Suffering

Senator Dean stated that in his opinion the temperance people in counties now going wet under the Rose county local option law were suffering severely because the Anti-Saloon league brought about the defeat of the Dean bill for limitation of the number of saloons. In the event of an extra session of the legislature Senator Dean said that he would not urge the bill for repeal or amendment of the county option law, but would endeavor to revive the limitation measure.

Officers Chosen by Pythians

A meeting of the K. of P. lodge was held Wednesday evening at which the election of officers for the coming year was held. The third rank work, which was to have been put on last night was postponed until the next meeting.

Following is the list of officers elected, the installation of whom will take place early in January:

Chancellor Commander, A. L. Parish.
Vice Chancellor, W. H. Daniels
Prelate H B. Denzer.
Master of Work, Jesse Haller.
Master of Arms, Harris Ross.
Inner Guard, Andrew English.
Outer Guard, W. C Benjamin
Grand Lodge Representatives, Bert English Harold Hershman
Alternates, Fred Ashman, Cliff McGruder
Master of Finance, Sam Ashman.
Keeper of Record and Seal, L O. Dawson
Master of Exchequer, Cliff McGruder.
Trustee, William Manner

Wills Creek School Closed by Diphtheria

Because of the illness of Teacher Charles Royer's wife and the fear that it may be diphtheria, the district school at Wills Creek has been closed to await developments.

Mrs. Royer was taken ill several days ago Her condition has continually grown worse Her throat is extremely sore and at first it was thought to be an attack of tonsilitis. Now it is believed to be diphtheria

Ask that Noise be Eliminated

Because of the serious illness of Miss Fern Butts, daughter of Mr. and Mrs M. Butts, Seventh and Ash streets, persons passing that way are requested to be as quiet as possible It seems that small boys and some grownups have been making undue noise on the corner nearby. Miss Butts is suffering from an acute attack of stomach trouble and it is feared that she cannot recover.

WILL SELL PROPERTY OF OIL CO.

CONSTABLE JAMES WRIGHT ADVERTISES PUBLIC AUCTION OF TANKS AND OIL AT WEST CARLISLE.

To satisfy a claim if about $170 alleged to be held by The Producers Torpedo Co. against the Ohio-Rochester Oil & Gas Co., Constable James Wright will sell property, consisting of oil in tanks, etc., belonging to the latter on the farm of Isaac Norris near West Carlisle, Saturday, Dec. 16.

Were Pumping

Constable Wright went to the farm Wednesday for the purpose of posting bills, advertising the sale. He claims that when he reached the scene, he found some workmen pumping oil and when they saw him, they "drew" the fires from the boilers and "hiked," saying they did not care to get into trouble

Sell 700 Gal. of Oil

In the neighborhood of 700 gal. of oil, stored in four tanks will be offered at public auction. The legal action by the Torpedo Co. were brought in Squire L. N. Staats' court. Constable Wright made arrangements yesterday to have the property guarded day and night until the date of the sale

Five Die in Blaze

Philadelphia, Pa., Dec. 6—Five persons were burned to death in a fire that completely destroyed the Marie apartment house here late this afternoon The victims included Mr. and Mrs. Samuel Balfour and eight-year-old daughter. The other victims were a fireman who was caught under a falling wall and an unknown man whose charred remains were found in the ruins

Drys Make Big Gain in Ashtabula

Ashtabula, O., Dec. 6—Complete returns from Monday's local option election show that Ashtabula county returned a dry majority of just 2,552, as compared with a dry majority of 2,136 three years ago.

ESCAPES FROM INSANE ASYLUM

Frank Brennan, a native of Dresden, escaped from the state hospital at Columbus Tuesday afternoon, and returned to Dresden Tuesday evening. Brennan is allowed a good deal of freedom, being allowed to roam about the yard of the hospital Tuesday, however, he took a sudden notion to go to his home in Dresden, and boarded a train for home He spent the night in Dresden, and was taken to Columbus Wednesday afternoon by a guard, who arrived at Dresden Wednesday morning.

Condition is Satisfactory

Miss Etta Foster who was taken to a hospital in Butler, Pa., recently where she underwent a serious operation is reported in as satisfactory a condition as could be expected considering the gravity of her illness.

Will Award Contract on Island Job

BIDS TO BE OPENED BL COMMISSIONERS TODAY—PLAN STONE FILL.

Bids on the contract for removing the island in the Muskingum river at the foot of Mulberry street will be opened by the county commissioners today

Begin Work at Once

It will be recalled that County Engineer Ross Hamilton advised the commissioners recently to change the current of the Muskingum at the point mentioned as the only logical means of preventing the destruction of the foundation of the levee. To do this, it was found necessary to remove an island which throws the water against the levee. As the island is made up of gravel, it is thought that work on its destruction can be carried on despite freezing weather. The plan is to remove the undergrowth and plow the surface of the island so that the river at high stage this winter, will wash away the earth.

For Stone Fill

The contract for making a stone fill, to serve as a protection wall for the foundation of the levee, was awarded by the commissioners to Jacob Kleinknecht Wednesday.

Chicago Minister is Coming

After several weeks without services the councils of Emmanuel and St Paul Lutheran churches in Coshocton and Franklin townships have secured Rev Paul J Gerberding of Chicago to come here Sunday.

Rev. Gerberding will preach at St. Paul in the morning at 10:30 and in the evening at Emmanuel's at 7.00.

Rev. Gerberding is at present in charge of one of the Lutheran churches in Chicago He is a forceful and interesting speaker and is very desirous of securing a charge elsewhere During Rev J. K. Gephart's trips here from Kenosha, Wis., he recommended Rev. Gerberding as a good man for Coshocton

At the request of Rev. Gephart and Dr. Dressler, president of the Lutheran Mission board, of Findlay, Rev. Gerberding has been asked to come here for trial sermons with a view to his later accepting a call

M'Dowell Bros. to Furnish Ballots

McDowell Bros, were awarded the contract for printing the ballots to be used in the local option election to be held Thursday, December 14, by the election board Wednesday

TALK CORN, TREES AND POTATOES

LECTURES DISCUSS SUBJECTS OF INTEREST AT WEST LAFAYETTE EXTENSION SCHOOL WEDNESDAY.

The meeting of the West Lafayette extension school Wednesday, was the best attended of the sessions held thus far, more than 100 ladies attending the domestic science department, while about 60 attended the agricultural lectures.

Excellent addresses were delivered at each of the sessions, the most instructive, being the one by Prof. Gourley on the different kinds of trees, and that by Prof. Grant on the study of corn.

Grafting Trees

Prof. Gourley in his lecture, explained at some length, the different way, and the best manner of grafting and budding trees, and the grafting of roots, showing what an important part nature will take in this work if it is properly prepared for her Each of the subjects touched upon, was demonstrated by Mr Gourley during his talk, performing each experiment, as he continued his lecture.

He also spoke concerning potatoes, and the proper method of raising them, as well as the care that should be taken of them, to keep them free from bugs, worms and insects, and the manner in which each of these may be gotten rid of

Lecture on Corn

A very instructive lecture was delivered by Prof. Grant on the study of corn, how sweet corn may be distinguished from the other varieties, and how a person may be a judge of the value of corn. Each part of the lecture was accompanied by the special variety of corn that he was speaking about upon which he demonstrated the kinds of grams, and the food value of each, showing that stock may be kept in just as healthy a condition on five cents of some kinds, as they can on double the amount of another kind

Storing for Winter

He also explained that certain kinds of corn had cobs that were much larger than others and that as a consequence great care should be exercised in the kind that is purchased, if the buyer cares to get the full value for his money In addition to this he emphasized the fact that not nearly enough care is taken of the corn after it is ready for storing for the winter, stating that in order to preserve its full food value, it should be kept on a solid floor, or on a clay bed, so that the sap would not be absorbed by the ground, and that on the other hand it should not be left exposed to the air, where it may evaporate the sap, which constitutes the food value

THE WEATHER.

FOR OHIO—Fair Thursday and Friday

Child is Said to Have Identified Suspect

"Oh, that man," are said to have been the words of six-year old Thelma Powers, who was assaulted Sunday evening, when she was taken to the city prison Tuesday afternoon and saw Henry "Hamie" Lane, held as a suspect The child was frightened at seeing Lane and cried almost hysterically as she was hurried from his presence The result of the interview was kept secret until Wednesday.

Lane was arranged in a row with two other prisoners arrested on drunk charges, and the child is said to have picked him out at once.

Scratched Man's Lip

The little girl, according to the police, told of how with her hand she had reached up and grabbed the "man" with her fingers and that the nails tore his Lane's lips, when he was arrested Monday morning was swollen and it is said when he was seen about the Smoke House about 8 o'clock Sunday night, that they were bleeding

Officers think they have woven a net of evidence about Lane that will be next to impossible to destroy. They feel that they have the right man and state that they thought so from the first

Watched for Week

Lane was being watched for a week previous to the arrest in connection with the Selma North case, who was assaulted about 10 days ago but the evidence was not conclusive enough to warrant Lane's arrest.

NEWSPAPER ARCHIVE®
NEWSPAPER ARCHIVE®

MYSTIC THEATRE

SPECIAL FEATURE PICTURE

Wednesday and Thursday. Dec. 6-7.

World's Championship Bull Fight.

4,000 ft. of Film. **Show lasts one hour**

SPANISH-AMERICAN BULL FIGHT.

Actual moving picture o' Bull Fight direct from Mexico City. The history of the Bull Fight from the Bull Ranch to Arena See the world's greatest Bull Fighters—most daring, most thrilling, most exciting.

A lecturer will thoroughly explain the pictures as they move on the screen.

Admission, Adults, 10 cents; Children, 5 cents.

MATINEE DAILY

If you Want Good Footwear call on

PEACOCK

The Shoe Man.

Tonight At The Colonial

The Cattle Thief

That Wild And Wooly Western Play.

That Somewhat Different Backman Comedy Company

10c To All. Saturday's 15c.

High Priced

NO!!!!

$2, $3, $3.50 $4

Our Shoes give satisfaction. Solid leather all through. Correct in style For men, women.

Brendel Bros.

FITTERS OF FEET

M'Namaras Repudiated

Los Angeles, Cal, Dec 5—Local typographical union today repudiated the McNamaras and connection with "their kind" It was also pointed out that the union had offered aid in searching out the guilty ones at the time of the Times disaster.

15 CENT DINNER

At noon today a 15 cent dinner will be served at the Baptist church. Everybody is invited to attend.

DEFENSE FUND TO RELATIVES OF THE VICTIMS

New York, Dec. 5—A proposal that the $190,000 fund raised by labor unions to aid the McNamaras' defense be turned over to relatives of the victims of the Los Angeles Times disaster was endorsed at a meeting of the central labor union of Brooklyn today A resolution expressing satisfaction over the fact that the labor movement was "purged of such miscreants" andexpressing the hope that if others were involved they be apprehended, were adopted.

At the Luna or Utahna this week, "The Black Arrow," don't fail to see this one.

GROUND TO DEATH IN CORN SHELLER

Bucyrus, O, Dec 5—Ora Siefert, 22, proprietor of a flour mill at New Washington, this county, met a horrible death yesterday when his body was dismembered in the cog wheels of a corn sheller in the basement of his mill

He was working about the shovel when he was caught by a belt and his body drawn into the cog wheels His head, arms and legs were severed

Open Nights but one Week before Xmas

Although it has been the rule for many years to keep all business places of the city open every night for two weeks previous to Christmas the shoe stores it is learned will remain open nights but one week previous to Christmas

The general conclusion reached judging from past years, is that business does not justify To the clerks it means practically day and night and this, in the case of the hee dealers, is not thought fair or necessary

It is understood that other business houses of the city have been considering a like move but so far no definite action has been taken in the matter

CONCERT AT NEW CASTLE

New Castle people are looking forward with keen interest to a concert, to be given by the People's Concert Co, next Wednesday evening in the M E. church The program is said to be one of the best of the series and the concert will no doubt be largely attended.

REV. MEEKER

(Continued From Page One.)

this country that made conditions as they are.

On Saturday Night

Continuing he said the factory man works six days a week in foul air and under unsanitary conditions. On Saturday night he comes down town and for 25 cents worth of dope tries to get that which his employer spends $3,000 a year. In the winter the employer gets chilblains and goes to Florida, in May he suffers a nervous breakdown and goes to the ocean or the mountains to fish and hunt and bathe and row In this way he gets his recreation but the employee must get his on Saturday night. The employer takes the natural way while the employe the artificial. As a result, Rev. Meeker says that 50 per cent of the crimes of this country are committed on Saturday night. Simply because of the "dope" He further stated that the use of "dope" as well as intoxicants had increased since 1903 when the Anti-Saloon league was organized Rev Meeker, quoting from statistics, showed that in 1903, 17 and a fraction gallons of intoxicants were consumed per person in the United States while at the present time 22 and a fraction gallons are consumed per person.

Some "Sundayisms"

Bits of Rev. Meeker's address are here quoted:

"If a preacher has any more right to read a man out of the kingdom of heaven than any other man you have a right to knock his clerical block off"

"When we go to church we come to worship God, not politics or the preacher"

"Too many preachers are of the opinion that they, and not Jesus, are the ruler

"They manifest their spirit in about this way 'If yo don't mind me—my peanut brain—God will send you to hell I'm his pet'"

Not the Righteous

He stated that in the days of Christ the latter was condemned because he ate with a sinner. He said Christ answered that he was here to save sinners and not the righteous. "A minister should go any place where humanity is," said Rev. Meeker

"Jesus could have turned wine at the feast into water as well as water into wine, but he didn't do it"

"If a Pharasee in a restaurant, orders coffee and another a stein of beer the Pharasee of today would say the latter is going to hell. But if the Pharasee liked postum and the other liked coffee, just because he didn't drink coffee why he is going to the same place, according to the philosophy used today."

"Some people are wondering how hell is going to be large enough to hold all those who have been drinking since the different communities have gone dry"

Noah a "Wet" Man

"Noah, the only man saved out of the flood was a "wet" man He drank too much wine The "dry" folks wanted water and they were given the flood"

"Tell me, who gets to the unfortunate man first the 'cop' or the preacher?"

"The minister thinks he is the spiritual "wet" nurse of a bunch who you couldn't drive to hell with a shot gun"

"Christ said, 'Join my school and I'll make life easy—why didn't he take the temptation away then?"

"In the Garden of Eden prohibition didn't save Adam and Eve, the first perfect people and it hasn't succeeded since"

"I'm working on two penitentiary men now in Missouri They were brothers and they had a misunderstanding about money matters Neither one drank and one didn't smoke They became thieves What is the thing to do —close up the banks?"

About Kitchen Girls

Speaking of the W C. T U he asked the "good housewives" if they knew that the kitchen girls in their homes constituted the largest number of female criminals He stated that allowing them no privileges was the cause Keeping their company in the kitchen and going and coming by the back door humiliated them and drove them to conditions as they are He asked why not form a "Woman's Christian Servants' Girls Union" for their uplift and betterment.

"My objection to prohibition is that it don't prohibit You can vote the town dry but you can't vote the man dry.

"I'll tell you the man I have respect for, the man who talks dry, votes dry and is dry

"There's one thing about dry towns that you'll have to admit. There's more petty thievery and more trouble with the boy in the clothes than ever before It applies to all towns.

"You send to Chicago $3 60 for four quarts (laugh) apparently some customers here (laugh) I didn't say quarts of what? But the only difference between the "dry and the wet town is that with the wet town you buy here while with the dry town the saloon is in Cincinnati."

Churches and Politics

"Churches in dry territories are not religious; they have become a political organization"

"You're voting on control or no control when you vote on the "wet" and dry question

"I never saw a dry town in my life where whisky could not be had. Right in this crowd this minute if I were to turn out the lights I'll bet that there are men in the crowd who could get a drink in 30 seconds from someone next to him

Love Not Hatred

Rev Meeker said he wouldn't have a screen to a saloon. It would be run open like any other business He said a screen encourages back door trade. People who don't want to be seen He said that men go in the back door who later go to church and say "Let us pray." "It breeds hypocrisy," was the way Rev. Meeker put it.

He said that the "wet" and "dry" question had caused hatred and strife among people, and that this was not in the teachings of Christ "We are to love our fellow man," said Rev Meeker, "not despise him" He then read from the scriptures at length emphasizing his point Showing that love should be the predominating influence and not hatred.

No Cascaret User Ever Has Headache

A 10 cent box will keep your liver, stomach and bowels clean, pure and fresh for months.

Sick headache, biliousness, dizziness, coated tongue, foul taste and foul breath—always trace them to torpid liver, delayed fermenting food in the bowels or sour, gassy stomach.

Poisonous matter clogged in the intestines, instead of being cast out of the system is re-absorbed into the blood. When this poison reaches the delicate brain tissue it causes congestion and that dull, throbbing, sickening headache.

Salts, cathartic pills, oil and purgative waters force a passageway for a day or two—yes—but they don't take the poisons out and have no effect upon the liver or stomach.

Cascarets immediately cleanse and regulate the stomach, remove the sour, undigested and fermenting food and foul gases, take the excess bile from the liver and carry out of the system all the decomposed waste matter and poisons in the intestines and bowels.

A Cascaret tonight will surely straighten you out by morning. They work while you sleep—a 10-cent box from your druggist means inside cleanliness and a clear head for months. Ask any of the millions of Cascaret users if they ever have headache.

Will Attend Dentist Meet

Doctors R. M Temple, Fren Walker and W R Davis, leave today for Columbus where they will attend the annual meeting of the Ohio State Dental assiciation, which will be held in the Great Southern Theatre today.

Leaves to Attend Meet of Potters

C. F. Gosser of the Pope Gosser China Co left Monday for Washington, D C where he will attend a meeting of the National Pottery Association which is being held there all of this week.

Heavy Fighting Reported.

Rome, Dec 5—It is reported that sharp fighting occurred at Benghazi The Italians report that the Turks and Arabs tried to surprise the forts at that place, but were themselves repulsed with heavy losses.

Mother-in-Law is Dead

New York, Dec 5 Mrs Ellen Sherill Babcock, mother of Mrs. James S. Sherman, wife of the vice president, died at her summer home.

Many a man with one foot in the grave does enough kicking with the other to make up for it.

SPLENDID LECTURES

(Continued From Page One)

of corn. Mr. Grant in his lecture also showed the cause, of the corn crop in some parts of the country going mostly to stalk, while the ears are small and nubby. He also gave methods by which this failure might be remedied, making the life go into the ear rather than the stalk.

Domestic Science.

The domestic science department is also being well attended and excellent addresses are being delivered by Misss Edmonds and Wst, also of Ohio State University.

Tuesday's Subject

The subjects for discussion at the sessions Tuesday were, "How to Save the Working Power of the Woman," which was interesting in the extreme, showing how the lady of the house might do all of the work, and still save herself to a certain extent, how to make and keep butter, and make dough all of which were accompanied by demonstrations, and what an important factor the woman may be in the prevention of diseases, and how she may guard against diseases of all kinds

The meeting yesterday was a very enthusiastic one, and many new members are coming in every day, until it is thought that the number will reach three hundred or more before the week end.

NEGRO IS SHOT IN COURT ROOM, THEN HANGED

Washington, Ga, Dec. 5—Just after T B Walker, colored, had been sentenced to hang for the murder of Charles Hollingshead a wealthy white planter today, a brother of the victim arose in the court room and put a bullet through the negro's brain.

The shotting was not allowed to interfere with the sentence of the court for immediately thereafter, the negro's head was bound up and his body carried to the scaffold and, with due formality, hanged

Coming soon, at the Luna or Utahna, "The Black Arrow," one of the best, watch for it.

NAVY SPONSOR'S ASSOCIATION.

Girl Who Cracked Bottle Over a Collier Not Eligible to Membership.

Washington, Dec 5—Some studious member of the United States Navy Sponsors' association discovered the othe rday that colliers are used in the navy to carry dirty, black coal The result of this fact being officially made known to the society has been a tightening of the social lines which hold this organization within the bounds of ultra-exclusiveness The society, as everybody knows, is made up of women who have christened vessels of the United States navy

Blissfully ignorant of the bar that would be raised against her, Miss Dorothy Loud, daughter of Representative Loud of Michigan made application for admission to membership in the United States Navy Sponsors' association. She based this application on the fact that on Jan. 9, 1911, she broke a bottle of wine on the bows of the United States steamship Neptune as it slid down the ways at Sparrows Point, Md.

All went well until it was discovered by the committee on membership that the Neptune was a collier It did not matter a bit that the Neptune is the prize collier of Uncle Sam's navy and just about the biggest thing of its kind afloat The fact that the Neptune was to carry coal settled Miss Loud's fate as decisively as if she had herself been a coal passer

She was politely informed that her association with the coal carrying ship was a blemish which would bar her from the privilege of membership in the United States Navy Sponsors' association

BORN IN GERMANY.

Epiccolo Midgets Are Now Citizens of the United States.

Kingston, N. Y. Dec 5 — At the opening of the December term of the supreme court in this city, final citizenship papers were issued to four of the smallest men in this section of the state. The newly made citizens, who were born in Germany, are Adolph Schemmel, 37, height 3 feet 1 inch, weight 45 pounds; Alex Ebert, 34 height 3 feet 6 inches, weight 55 pounds; Otto Theims, 33, height 3 feet 2 inches weight 47 pounds Otto Schemmel, 30, height 3 feet 1 inch, weight 41 pounds

The quartet, who are known all over the world as the Epiccolo midgets, being vaudeville performers, have owned a large farm in the Catskills for several years, where they spend the summer season. They are members of the Aero Club of Missouri. Otto Schemmel having an aeroplane which he will use next summer.

THE THOMPSON-McKEOWN CO

Separate Skirts

We take particular pride in our extensive showing of separate skirts.

No matter what your idea may be as to style and fabric, you can surely find it in this enormous stock and at a price within the reach of any purse.

There are plain skirts, plaited skirts, braided skirts, and some are made with panel back and front, trimmed with buttons and satin, the materials are voile, panama, serge novelty cloths and etc,, in all popular shades. You have a price range from

$3.98 to $16.50

with some very attractive values at

$5.00, $6.00 and $7.50.

Silk Hosiery

The Gift that Appeals to all

We direct your attention to our $1,00 silk stockings in black and colors, lisle top and foot, high spliced heel, the dollar silk stocking that wears.

Red Cross Christmas Seals 1c each.

The Thompson McKeown Co.

COSHOCTON'S FASTEST GROWING STORE.

Growing---

In business, shows that still more people are opening accounts with us.

We are daily adding new names to our already long list of depositors. There is a good reason for this: and that we, by our uniform methods, our courteous treatment of our customers, our steady increase in strength- have proven that this is the place to open that account.

THE PEOPLES BANK

MASS MEETINGS

Coshocton County Citizen's League.

DRY

ALL MEETINGS 7 P M. STANDARD TIME

DATES FOR FREE

STEROPTICON LECTURES BY MR B C. VAN HEDGE

New Bedford. **WEDNESDAY, DEC 6**

Chili. **THURSDAY, DEC 7.**

Fresno **FRIDAY, DEC 8.**

Orange. **SATURDAY, DEC. 9**

Testify Before U.S. Grand Jury

Postmaster S M Snyder, Asst Postmaster Miss Iva McCoy and Mr and Mrs Sanford Timmons went to Columbus yesterday morning to testify in the case of Mrs. Hattie Latham before the Federal grand jury.

The case is the outgrowth of several threatening letters received by Mrs. Timmons, in which an attempt was made to extract money from her.

Subscribe for The Tribune.

Entertainment at Robinson School

Something novel is being planned in the way of an Xmas entertainment at the Robinson school in Franklin township, taught by B. G. Trottman.

The entertainment will consist of a literary and musical program by the pupils, a display of school work and a big oyster supper on Saturday evening, December 23. The public and especially the parents are cordially invited to attend.

NEWSPAPER ARCHIVE® NEWSPAPER ARCHIVE®

THE SALOON vs. THE HOME

Edited by the Coshocton County Temperance League

Questions Pertinent to the Present Campaign to which People Demand Answers

Coshocton, O., DeC. 7, 1911

Managers The Wet Campaign,
Gentlemen:—

You have imported a number of the paid advocates of the saloon into Coshocton county for the purpose of influencing the voters and aiding them to make up their minds on the issue of whether the saloon shall be returned or not. These employes of the brewers of Ohio claim to have made a thorough analysis of the pending issue, one of them, Mr Meeker, stating in his address at the opera house Tuesday night that for five years he has made a more thorough investigation of the subject than any other man in America. We submit below a list of twelve questions which we should like to have answered through your committee at your earliest convenience:

1. Would the return of the saloons to Coshocton county create any actual, material value?

2. Accepting the premise as true that no city, county or other political subdivision can be prosperous except as the people who compose it are prosperous, on what ground do you maintain that the saloon tends to make either the individual or the state prosperous?

3 It will be agreed that the manufactured product of a brewery is beer; of a distillery, whisky: What constitutes the manufactured product of the saloon?

4. Do saloons ever exhibit, voluntarily, like other business enterprises, samples of their manufactured product?

5. Where does the saloon get the raw material out of which it fashions its finished product, and which is the more valuable in the case of the saloon output, the raw material, or the finished product?

6. Does the saloon ever tend to produce crime, and if any, to what extent?

7. Does the saloon ever tend to promote law observance, and if so, when, where, and to what extent?

8. Does the continued patronage of the saloon tend to the enrichment or the impoverishment of its patrons?

9. You and the interests you represent maintain with great persistence, but only in a general way, that the saloon is paying taxes. Please enter more fully and specifically than you have as yet into an explanation ofthis assertion. Is it the saloon that pays the tax, OR IS IT THE CONSUMER?

10. If it is the latter who pays the tax, could not men of the reputed ability of your imported saloon advocates suggest a way by which the consumer could, with greater ease pay as much or more. taxes and with less physical and moral damage to himself and with less danger to society at large?

11. The opponents of the saloon make the claim that "A saloon license is a deceptive way to make the POOR pay the taxes of the RICH." Is this assertion true or false? Why?

12. The liquor interests claim the saloon is a taxpayer and therefore, they defend it on economic grounds. But in the present campaign it is a CONDITION and not a THEORY that confronts us. Now there are, in various parts of the United States, Dry counties and Wet counties—hundreds of them. There are also hundreds of Dry and hundreds of Wet municipalities of varying sizes in the United States from which to secure data. Will you kindly name a few political divisions of any kind where the abolition of the saloon, by popular vote has RAISED TAXES. You will agree that a few concrete illustrations on your part will carry more conviction to the minds of the voters than the most finely spun theories you can draw.

These questions are sufficient for the present. When they have been answered, more of a similar tenor will be submitted. No ulterior motive prompts their asking. They grow naturally out of the present discussion and you owe it to your saloon clients, as well as to the voters of the county to answer them. May we request the favor of a fair and unequivocal answer through the columns of the press or from the platform at the earliest possible date?

Respectfully submitted,

THE COSHOCTON COUNTY TEMPERANCE LEAGUE

Why Not Get After The Speakeasies That Now Infest The City

The men, and politicians of the county who have loaned themselves to the Breweries, Whisky dealers and renegade preachers, who are leaving a trail of blasphemy in our city, make **MUCH NOISE ABOUT BOOT LEGGERS**, but they say nothing scarcely about Saloons now running some of them within a few doors of the Mayor's Office. If these men really want law enforcement, why don't they now insist on the Mayor and Police doing their duty?

Here are the men who have have had, or now hold Government licences:

Name of retail liquor dealer.

Abbott & Co., E. T. Abbott & C. E. Hull, 507 Main street.

W. Q. Barnes, 113 S. 5th St.

Wm. J. Clough, 247 Mains St.

Lizzie Clark, 33 N. 12 St. Trans. to 317 N. 6th St.

Chas. Canyso, R. F. D. No. 2.

Layman Darling 327 Main St.

T. S. Elson, 241 Main St.

Gross & Ingham, 544 Main St.

Chas. Henderson, 1 1-2 Miles S. Coshocton.

Jacob Holmes, 241 Main St.

Geo. Happell: 603 Main St.

Wm. Ingham & Wm. Carpenter, Rear 433 Main St.

E. B. Johnson, 142 Hickory St.

Jas. Kinney, 507 Main St., Trans. to 127 N. 3rd. St.

J. G. Kline, Coshocton.

Daniel Lewis, 114 Hickory St.

J. W. Michael, 1038 Chestnut St.

A. J. Michael, 1038 Chestnut St.

D. E. Owens, 247½ Main St.

F. M. Patterson, 118 Hickory St Trans. to 115 N. 5th St.

James Pash, 317 Main St.

Ed. Rose, 113 S. 5th St.

Chas. Reed, 1323 E. Chestnut St.

F. L. Shaeffer, 128 Hickory St.

C. N. Sisley, Coshocton.

Manuel Schaeffer and Ernest Austin, Coshocton.

S. C. Sprague, 12? Walnut St

E. E. Standen, Standen Hotel.

J. H. Tatten, Chestnut and 2nd St.

Daniel T. Wyland 117 N. 3rd St.

If these men who are so active in their endeavor to induce the People to vote back the saloon on their promise that they will "regulate" it are in earnest and have so much influence as they claim, **WHY** haven't they been insisting on law enforcement heretofore?

Echo answers "WHY" with an explanation:

They want the saloon for Political purposes.

Disrupt homes break hearts of mothers and children, send a trail of crime across the County, blaspheme God, drag the name of Jesus through the mire, disgrace their churches, bring the blush of shame to their near and dear ones—in short tread the downward road that leads to degeneracy—anything to get the saloon, so we can make a dollar, seems to be the liquor motto.

DRINK, THE ENEMY OF LABOR

By John B. Lennon, Treasurer American Federation of Labor.

I am especially against the saloon because of my connection with the labor movement. I have lived somewhat more than half a century, and have had some experience in that length of time, and every bit of it tends to convince me from year to year more and more that the saloon is of greater injury to the wage workers of the country than any other thing connected with our lives as citizens and as men. I could go over the roll of men who have been prominent and even great in the labor movement, whose prestige and influence were destroyed by the excessive use of liquor, and it was the social or alleged social features of the saloon that caused them to go to that excess.

I have seen upon every hand, in every city in which I have lived, and which I have visited, men in the saloons squandering for strong drink money that was needed for the uplift of the individual worker, and often for the better maintenance of his family. In every community it will be observed recently that men who drink are discriminated against in industrial life. It is for that reason, as much as any other, that I am opposed to the whole business.

If a locomotive engineer is known to patronize a saloon, he is looked upon askance by the railroad companies that employ him. If he goes often, and it is known, he loses his job. What is true of the engineer is true of the tailor, the machinist, and every other craftsman. No matter how fine a mechanic a man may be, if he is a frequenter of the saloon and becomes intoxicated, he will find himself discriminated against by the employers in that industry. No man can deny this that wants to tell the truth. It is not open to denial. It is a fact, and I believe it can be removed to a very great extent by eliminating the saloon.

A Step Toward An End.

Some say that they are against this proposition because it will not prohibit men from drinking. I do not know of anybody connected with the local option movement that claims it will prohibit. I know it will not, but this is the first step, and it will lead to ultimate legislation by the state and the nation, just as sure as the world continues to progress, prohibiting the manufacture and sale of intoxicants.

Value and Children.

The most valuable assets of any community, above and beyond everything else, are the boys and girls. I have no children, but because I have none, I do not believe that that justifies me in voting for the retention of the saloon, so that these avenues of ruin for my neighbors' boys and girls shall be maintained in my community. Put up to any man who has boys and girls, whether he wants them to become frequenters of the saloon. Every one of them will say, no. I do not care who they are, and yet many of them will cast their vote to maintain the saloon, thereby saying, "Well, I will look out for my children, but my neighbors' children can go to the devil; I will not do anything to protect them."

Not a Legitimate Business.

The saloon is not recognized by society as a legitimate business. This is so self-evident that scarcely a word is needed to convince anyone of the truth of the statement. If a man wants to go into the grocery business in Bloomington, Ill., he does not have to pay a $600 license fee a year. If he wants to start a saloon, that is the first proposition that confronts him, to pay a license fee of $660. What is this for? It is for the privilege of maintaining a business that is not recognized as being a legitimate one by our citizens generally. Every citizen in this community is a party, or nearly every one, to the granting of these licenses to maintain this business, and I propose, for one, to have it understood that I do not propose hereafter to be a partner in this business, either directly or indirectly. If they secure a license to carry on their business they will have to secure it over my protest.

Loss of License Fees.

Much is said about the loss of license fees. This is, however, so small, so insignificant, that it should not appeal to anyone that has any sense of manhood in him. When dollars are to be weighed against moral character by men or by the community, it is about time that such a community should be set back to about the twelfth century, instead of claiming to be progressive in the present one. If morals are not worth more than a few paltry dollars to the people of this city, all the people, then I am much mistaken in my estimate of the make-up of the citizens of America at large. I believe that they will show henceforth by their votes most positively that human uplift is to be considered of more importance than a paltry license fee, accompained by human deterioration.

Not to Be Defeneded.

It cannot go into details at this time to show that even from the financial standpoint, the whole argument favorable to the saloon is based upon false promises, absolutely false. Even from the dollars and cents standpoint the saloon is a detriment to any community. People may defend the saloon by their votes, but is it not rather strange, where the agitation is as strong as it is in the United States today, that only one man is to be found, here or there willing to take the platform, and stand for a straightforward defense of the saloons? Every one that has argued with me upon the proposition has argued from the standpoint of expediency and every one of them, without any exception, has condemned the principle of the licensed saloon, and has admitted the evil effects that come from it to a community. If there is anyone in the country willing and able to defend the saloons, let them trot out and show themselves. There are plenty of men all over the nation who are willing to meet them, and who I know can more than hold their own with anyone who will take the side of defending the saloon.

What is Coming

I want to repeat again with even more emphasis than I did above, that I am against the saloon as a citizen and as a labor man, and while I believe that its elimination may bring some industrial injury to some people, it will bring more industrial uplift and moral uplift and educational uplift than any other thing that can be put into force and effect by our American people. It may be opposed, as other reforms have been opposed, and will be, but not only are the people in the United States awakening to this subject, but I find that in Great Britain in Germany, in Scandinavia in France the agitation is on almost as strong as in this country and this business is going to be wiped out, and that while some of us are still living.—From The Golden West Magazine.

Today's Market.

THE TRIBUNE receives daily market reports from Pittsburg, Cleveland, Chicago, Toledo, East Buffalo, Cincinnati, and other centers. This report gives the farmers of Coshocton county the close of each day's market THE NEXT MORNING and 24 hours in advance of any other Coshocton paper. Mr. Farmer, if you don't believe this compare THE TRIBUNE AND ANY OTHER COSHOCTON PAPER OF THE SAME DATE.

HOGS CONTINUE DROP; OTHER MARKETS STEADY

PITTSBURG MARKETS

Cattle supply low; market steady.

Choice cattle	$7.60@7.80
Prime	$7.20@7.50
Good	$6.55@7.10
Tidy Butchers	$6.00@6.75
Fair	$5.25@6.00
Heifers	$3.00@5.50
Cows, bulls and stags	$2.50@4.50
Fresh cows	$30@60

HOGS

Receipts 20 loads; market lower.

Heavy hogs	$6.30@6.35
Heavy mixed	$6.25@6.30
Mediums	$6.15@6.20
Light Yorkers	$5.75@5.85
Heavy Yorkers	$6.10@6.15
Pigs	$5.00@5.60

SHEEP AND LAMBS

Supply light; market Strong.

Prime wethers	$3.65@3.85
Good mixed	$3.10@3.60
Fair mixed	$2.50@3.00
Lambs	$3.50@6.10

CALVES.

Veal calves	$6.$$@9.00

TOLEDO GRAIN.

Toledo Ohio Dec 6 Wheat Cash 95½c; Dec 95½c; July 95½c

Corn Cash 65½c Dec 63c May 64½c, July 64½c

Oats Cash 49½c; Dec. 49½c, May 51¾c, July 47¾c.

Clover-seed Cash $12.55; Dec $12.55; March $12.50.

Alsike $10.85

Timothy Cash $7.40

Rural Delegates Organize.

Columbus, O., Dec. 6.—The conference of farmer delegates to the constitutional convention was held at the Southern hotel with nine delegates present. E. A. Peters of Franklin county was made chairman and Frank P. Miller of Fairfield, secretary. Others present were: Robert Longstreth, Hocking, George W. Miller, Crawford; A. J. Beyer, Hancock; Frank Hursh, Hardin; J. L. Baum, Ross; Charles D. Heltz, Seneca, and Mike Cody, Union.

Killed by Falling Tree.

Logan, O., Dec. 6.—George Anderson, 54, of Laurel township was killed by a tree which he and two sons were felling.

PRICES QUOTED IN LOCAL MARKET

COSHOCTON PRODUCE

Grocers here are paying these prices for the following:

Butter	25c
Eggs	30c doz.
Onions	$1.50 bu
Lard	10c
Potatoes	90c bu

Grocers are selling as follows:

Potatoes	$1.10 bu
Combination butter	25c lb.
Country butter	30c
Eggs	35c doz.
Sugar, 25 lb sack	$1.65
Oranges	20c to 50c doz.
Tangerenes	30c doz.
Lemons	35c doz.
Bananas, choice	15 and 20c doz.
Malaga grapes, choice	20c lb.
Figs	20c lb.
Sweet potatoes	$1.40 bu
Onions	$2.00 bu
Cabbage	2c lb
Beans	5c lb.
Rice	5c to 9c lb.
Lard	12 1-2c lb.

COSHOCTON LIVE STOCK.

Corrected by Coshocton Provision Co. Good medium and heavy

Hogs

Heavy mixed	$5.60@5.75
Heavy yorkers	$5.50@5.60
Light Yorkers	$5.15@5.35
Roughs	$4.50@$5.00
Pigs	$4.00@4.60
Stags	$4.00@4.25
Good dressed hogs	8c lb

Cattle.

Medium to good steers	$4@4.75
Good heavy steers	$5.00
Medium to good heif'rs	$3.50@4.25
Veal calves	$5.00@6.00

POULTRY MARKET.

Corrected by Chas. E. Lorenz, wholesale and retail poultry, Second street. Following prices are paid for poultry:

Chickens (light)	7c lb
Chickens (heavy)	8c lb
Ducks (colored)	11c lb
Ducks (white)	11c lb
Geese (old)	10c lb
Geese (spring)	10c lb
Turkeys (alive)	13c lb

Retail Prices

Chickens (old)	10c lb
Chickens (spring)	10c lb
Ducks (old)	12½c lb
Ducks (spring)	12½c lb
Geese (old)	12½c lb
Geese (spring)	12½c lb
Turkeys	16c lb

Hay and Seed

Timothy seed	$7.00
Clover seed (best med.)	$11.50
Clover seed (Mammoth)	$11.50

TIME TABLES.

W. & L. E. Time Tables.

North Bound	No. 33. A.M.	No. 7 P.M.
Lv. Coshocton	8:03	2:49
Lv. East Coshocton	7:57	2:43
Ar. Morgan Run	f8:16	3:03
Ar. West Lafayette	f8:23	f3:08
Ar. Fresno	8:27	3:13
Ar. Harmon	9:40	4:31
Ar. Sherrodsville	11:20	7:42
Ar. Martins Ferry	1:05	9:40
Ar. Wheeling	1:15	9:50
Ar. Canton	10:35	5:10
Ar. Kent	11:26	6:05
Ar. Cleveland	12:25	7:05

All Trains Daily.

South Bound.	No.8.	No.34.
Lv Coshocton	11:13	8:15
Lv. East Coshocton	11:25	8:25
Ar. Conesville	f11:37	f8:38
Ar. Adams Mills	f11:45	8:47
Ar. Dresden	11:53	8:55
Ar. Zanesville	12:25	9:25

All trains stop on signal at Trinway and North Conesville.

Buffet parlor cars on all trains between Cleveland and Zanesville, seats 25c; meals, a la carte.

Good connections at Toledo for points west and for Michigan points; at Bellevue for points west east, at Zanesville for west and south.

For information as to fares, etc., via Nickel Plate: Cleveland, Kent, Canton and Wheeling for points call on or see

E. E. ECKERT, Agt.

Subscribe for The Tribune.

NewspaperARCHIVE® NewspaperARCHIVE®

A VALUABLE SUGGESTION

IMPORTANT TO EVERYONE

It is now conceded by physicians that the kidneys should have more attention as they control the other organs to a remarkable degree and do a tremendous amount of work in removing the poisons and waste matter from the system by filtering the blood.

During the winter months especially, when we live an indoor life, the kidneys should receive some assistance when needed, as we take less exercise, drink less water and often eat more rich heavy food, thereby forcing the kidneys to do more work than Nature intended. Evidence of kidney trouble, such as lame back, inability to hold urine, smarting or burning, brick-dust or sediment, sallow complexion, rheumatism, may be weak or irregular heart action, warns you that your kidneys require help immediately to avoid more serious trouble.

An herbal medicine containing no minerals or opiates has the most healing influence. An ideal herbal compound that has had most remarkable success as a kidney and bladder remedy is Dr. Kilmer's Swamp-Root.

You may receive a sample bottle of Swamp-Root by mail, absolutely free. Address Dr. Kilmer & Co., Binghamton, N. Y., and mention the Coshocton Morning Tribune.

Newsy Letters from the Rural Districts

COSHOCTON R. F. D. 6

Coshocton R. F. D. 6, Dec 6.—Misses Almira Brenneman and giving.

S. D. Ogle and daughters visited with Mrs. L. J. Graham of Coopendale Thursday.

Misses Almira and Josephine Brenneman called on the Dickerson girls Thursday evening.

Raymond Trego spent Thanksgiving with his parents Mr. and Mrs. W. H. Trego.

J. T. Thompson of Trinway called on Robert McCluggage Friday.

Mrs. Aaron Reed called on friends on the Ridge one day last week.

J. H. Dean went to Warsaw Saturday on business.

Jay Trego who has been housed up with a severe cold is able to be out again.

CHALFANTS

Chalfants, O., Dec. 6.—Mrs. Opperman and daughter Opal, who have been visiting at the home of G. F. Smith returned to their home in Bucyrus Friday.

G. A. Bell and family of Zanesville and R. C. Maston and wife of Fresno spent Thanksgiving at the home of A. T. Bell.

Clement Croy, of the O. S. U. spent Thanksgiving at the home of his parents Mr. and Mrs. Henry Croy.

Ira C. Dickerson, of Coshocton spent two days last week in this vicinity hunting.

Miss Addie Gonder of Coshocton and Mrs. Hilton, of Akron attended the funeral of their father Joseph Gonder Nov. 26.

Dan Dickerson and family visited Fred Dickerson Thanksgiving day.

Ray Cane, student at the O. S. U. spent Thanksgiving at the home of his parents Mr. and Mrs. Harve Cave.

Mr. and Mrs. Levi Dickerson are visiting friends in the New Moscow neighborhood.

Esther Bell, who is attending school at Fresno, spent Thanksgiving day at the home of her parents Mr. and Mrs. A. T. Bell.

J. T. Thompson and wife of Trinway visited the weeks end at Dan Dickerson's.

C. W. Trego, wife and two children, Pauline and Donald, visited in Newark last week.

Mont Ramey and wife took dinner with Harve Cave Thanksgiving.

Al Dood, wife and son Harvey, of Newark, were here to attend the funeral of Joseph Gonder.

Isaiah English, of Coshocton visited Dan Dickerson Saturday.

Emanuel Cox and wife of Coshocton, visited Mrs. Cox's parents Mr. and Mrs. J. C. Norris, and assisted in the hog killing Monday.

J. F. Dickerson and family spent Thanksgiving Day at the home of Millard McKee.

Really-honest-is there such a being as a Wet Christian?

Etta Ogle attended the Thanksgiving entertainment at McCurdy's school house Wednesday afternoon.

Mr. and Mrs. Dan Dickerson and children of Chalfants spent Thanksgiving at the home of Mr. and Mrs. Fred Dickerson.

Judge Nicholas and wife and son John Was guests of Mr. and Mrs. W. C. Dickerson Thanksgiving.

COSHOCTON R. F. D. 6

Coshocton R. F. D. 6 Dec. 6.—Daniel Valentine Jr. visited friends on Route 6 and 7 Sunday.

At the meeting of the Jackson Grange Saturday night J. M. Willis read an account of the National and State Grange meeting, owing to other important business the balance of the literary program was postponed untill the next meeting. Five visitors from the Bethlehem Grange and one from Warsaw was present. Two candidates were initiated in third and fourth degrees, and two admitted by dimit.

Fred Bonham and Samuel Foster called on J. G. Fry Monday.

Frank and David Foster called on Oliver McCullough Monday.

The Foster School resumed work Monday after a vacation of two days the past week.

Ward and Norah Foster who are attending school at Nellie spent the latter part of last week with their parents of this vicinity.

Mr. and Mrs. Samuel Foster and sons Byron and Everett visited with Mr. and Mrs. Daniel Buxton of near West Bedford Friday and Saturday.

David Foster and Willson Shaw spent an evening with Mr. and Mrs. Lewis Shaw recently.

FRESNO

Fresno, O., Dec. 6.—Mr. and Mrs. Milo Boyd attended the Hanks-Thresh wedding at Coshocton last Thursday.

Prof. and Mrs. Maston spent their Thanksgiving vacation with relatives at Chalfants.

John Moore spent several days of last week in Dennison.

Mrs. F. W. Ruggegger and children of Baltic were guests at the home of Wm. Boyd, Friday.

The Ladies Missionary Society will meet with Mrs. Joseph Lockard, Thursday afternoon, Dec. 7.

Mrs. W. A. Daughtery and son Joe have returned to their home in Massillon, after spending several days with the Daughtery family.

Misses Bernice and Glady Hamilton spent Thanksgiving at the home of Robt. Given near West Lafayette.

Mr. and Mrs. Thomas Hamilton returned Tuesday from a week's visit with their daughter Mrs. L. M. Barrick at Carnegie, Pa.

Miss Corena Daughtery entertained the following guests at supper last Thursday evening. Mrs. Daughtery and Joseph Reed of Massillon, Rev. McCall, Mr. and Mrs. W. F. Park, Mrs. McCrea, Mr. and Mrs. Joseph Lockard, and Mr. and Mrs. Porter McCrea and son Robert.

Miss Nellie Underwood spent the week end at her home near Tunnel Hill.

Mr and Mrs. Milo King of Coshocton, and Mrs. Edwin King of Canton were guests of Mr. and Mrs. Elmore Davis last week.

John Sunthimer and family spent Thanksgiving in Strasburg.

Mr. and Mrs. Orville Park of Cleveland spent several days of the past week with relatives here.

W. F. Park installed a furnace in the home of Elmore Davis, this week.

Miss Gladys Hamilton visited friends in Coshocton last week.

Mr. and Mrs. D. D. Leavengood entertained with family dinner, Thanksgiving. The guest list included, Mr. and Mrs. Jonas Brown, Mr. and Mrs. J. E. Hamilton, E. E. Clark and family, John Brown and family and Frank McCullough and family.

Mrs. J. E. Hamilton and Mrs. C. R. Kitsmiller attended the extension school at West Lafayette Monday.

Mr. and Mrs. John Steiner and Miss Hazel Leavengood spent the latter part of last week with Avery Steiner and family in Canton.

On next Monday night and Tuesday Dec. 11 and 12 there will be a meeting of the Men's Presbyterial Movement held in the U. P. church with Chambers, Raitt, Innes and other ministers in the Presbytery will also have a part. The installation of the Rev. McCall will take place on Monday afternoon. Everyone is invited to attend these meetings.

CANAL LEWISVILLE

Canal Lewisville, O., Dec. 6.—The Woman's Foreign Missionary Society will hold their next meeting at the home of Mrs. Whitehurst in Roscoe Thursday, Dec. 7th at eleven o'clock.

Edward McCabe of Newark spent Thanksgiving with his mother Mrs. Fannie McCabe.

Mr. and Mrs. Marion Reed of Tyrone spent Saturday and Sunday with relatives here.

Mrs. Frank Foster and daughter Lucy of Coshocton were guests of relatives here Friday.

Miss Carmen Baird spent last week with relatives in West Lafayette.

Miss Lucy Babcock of Coshocton is visiting Mrs. Sarah Richeson.

The Baptist Sunday school will give an entertainment Christmas eve.

Miss Callie Mencer of Coshocton spent Saturday and Sunday at her home here.

Miss Maggie Giffen of Oak Grove spent the week's end with relatives.

Mr. and Mrs. Joe Norris of Coshocton spent Saturday and Sunday at the home of G. W. Mohler. Miss Anna Carnahan and Chas. Dornan spent Sunday in West Lafayette, the guests of Mr. and Mrs. Samuel McCune.

TO CURE A COLD IN ONE DAY
Take LAXATIVE BROMO Quinine Tablets. Druggists refund money if it fails to cure. E. W. GROVE'S signature is on each box. 25c.

COSHOCTON R. F. D. 2

Coshocton R. F. D. 2, Dec. 6.—Mr. and Mrs. John Jennings and Mrs. Orin Jennings, Mrs. Dave Jennings and Emmit Jennings spent Tuesday with Mr. and Mrs. Henry Zimmers.

Lee Sipes who had his finger mashed and broken a couple a months ago was able to start to work again Monday.

There will be an oyster supper at the Robinson school house the evening of Dec. 23. Everybody invited to come.

L. T. Bryan had the misfortune of losing, or some low down person stealing his valuable dog last week. It was a great favorite with the children.

John Williams is opening a new mine, the old one being about played out.

FRESNO R. F. D. 2.

Fresno, Route 2, Dec. 6.—This is some winter. Sunday was surely a snowy day. December is starting different from the last several years.

Prospects are good for a white Christmas which is just three weeks off.

There is some corn to husk yet. It takes the farmers most of the day taking care of their stock during this snowy weather.

M. F. Powell and W. H. Harbolt were in Coshocton one day last week on business.

The entertainment which was given at the Powell school house Wednesday evening was well attended every one who was present thought it was good. And our teacher, Miss McCormick, the school and all who took part are to be congratulated on the success of it.

Miss Minnie McCormick spent the Thanksgiving recess with her parents at Bakersville.

G. W. Darringer was in Coshocton on business Wednesday.

Elworth Lockard of Massillon is spending the week with M. F. Powell.

Does your razor 'pull'? Does your face smart after shaving?

These shaving discomforts are due to the straight stroke. This is the only stroke possible with any safety razor except the Young.

With the Young you get the diagonal stroke—you get it naturally and unconsciously—you cannot help getting it. A touch turns the blade at any angle to the handle; you shave as with any safety razor. The angle makes all the difference in the world. Try the Young. You will like its simplicity, its keen hollow-ground blades of the finest steel, its nice balance and its protected blade corners.

The Young outfit complete, costs only $2.50—half the price and twice the efficiency of any other high-grade safety razor.

30 Days Free Trial

Get this razor from your dealer, or from us if your dealer does not carry it. Try it for 30 days. If you do not find it the best razor you ever used, return it and your money will be refunded.

YOUNG SAFETY RAZOR COMPANY
1718 Germantown Avenue, Philadelphia, Pa.

Two Views of Italian Wrestling Champion, who is Hotfoot after Grapplers in This Country

New York, Dec. 5—Giovanni Raicevich, the champion wrestler of Italy, who recently arrived here, is now hotfoot after a match with any of the foreign grapplers who are now in this country. The Italian is particularly anxious for a meeting with Zbyszco and si will ing to bet anything from a collar button to a small size fortune on his chances against the Polish champion. Raicevich is one of the best mat artists developed on the other side of the Atlantic in years. He recently won the Greco-Roman championship of Europe. He weighs 270 pounds and stands six feet two inches. This is not his first visit to America. Two years ago he was here and was defeated by Frank Gotch. At that time he knew very little about the catch-as-catch-can style of grappling, and in a tour of Europe last year he won every big tournament which he entered.

Express Hits Freight Wreck

Pittsburg, Dec. 6.—Five men were killed and a score injued, a number of them seriously, in a wreck of two freights and an express train on the Pennsylvania railroad at Devils Bend, one-half mile east of Manor, Pa.

The dead are Engineer Frank Daily of the express train and four unknown men who were in the express cars. Fireman John Myers was perhaps fatally injured, while several other members of the three crews were seriously hurt. Many others sustained bruises.

Twenty-six of 27 valuable horses, which were being carried in one of the express cars, were killed. The debris was scattered over the four main tracks and traffic was tied up for hours.

The wreck was due, primarily, to the stalling of an extra westbound freight. A second extra freight, which followed, ran into the rear of the first. The impact threw both trains from the tracks. Before flagmen could be hurried to give warning the fast Chicago express, No. 17, carrying nothing but express, rushed along the westbound passenger track into the wreckage of the freights. The express train was thrown from the rails and went over a 20 foot embankment.

MOTIVE ROBBERY

Rich Jeweler's Body Hacked to Pieces Found In Cellar In New York.

New York, Dec. 6.—I. S. Vogel, a wealthy jeweler, was found dead, his head crushed in and his face and shoulders hacked with either an ax or a heavy knife, in the basement of the Loft building on Canal street. The man was apparently waylaid by thieves who planned to rob him of the jewelry which he had purchased on a trip to Toronto.

An effort was made to place the body in a furnace. When found the head of the man's body rested on the ash pan of the furnace, where the man's slayers had apparently dropped it when alarmed.

Birds go to the arctic regions to rear their young because of the lavish abundance of food provided there. Soaring birds find an abundant supply of cranberries, crowberries and other ground fruits which remain frozen all winter while insect-eating birds have only to open their mouths to fill them with mosquitoes. The conditions in Siberia and Alaska are identical, the open season for birds being a period of four months' duration in each.

ANOTHER NICE DIVIDEND PAID

With the paying of dividends yesterday the Otsego Oil & Gas Co., of Otsego have paid out a total in dividends amounting to $105,000, or more than twice the incorporated value of the company.

A dividend of five per cent amounting to $2,500 was paid to the stockholders yesterday. The properties represent an investment of $50,000. The company has been in existence about six years.

The Otsego Company's leases are conceded to be one of the best oil producing territories in this part of the state and a number Coshocton people are interested. These receive checks for their share of the profits from Otsego yesterday.

Bad Break in Hot Water Pipe

A repair gang was at work all afternoon Wednesday, and until early Thursday morning, repairing a break in the hot water pipe at the corner of Main and Sixth streets.

The heat in many of the business houses in the city was turned off all afternoon and evening because of the break.

Inez Stevenson Granted Divorce

Inez Sherrad Stevenson was granted a divorce from her husband, Albert Stevenson in the Franklin county courts last week. The husband had recently filed a similar suit against the wife in the local probate court.

Mr. and Mrs. L. D. Parks and C. C. Haines of this city attended the funeral of the late William Wable at Tunnel Hill Wednesday.

Mr. and Mrs. Charles Robinson of New Moscow vicinity spent yesterday in Dresden visiting their daughter, Mrs. A. J. McCurdy.

The only people who can afford to be perfectly candid are those who don't care whether they have any friends or not.

New York Racket Store.

Santa Claus

has unloaded his sleigh at the New York Racket Store and established Headquarters for the Holiday season of 1911, with everything bright and new direct from TOY LAND and extends a cordial invitation to every boy and girl in Coshocton county to come and see his great display.....

Toy Pianos ... 15c to $3.00
Toy Violins ... ..25c to 50c
Toy Drums ... ..10c to $1.25
Trumpets and Horns 5 to 50c
Toy Trunks ... ...10c to 69c
Toy Furniture, Dressers, Tables, Chairs, Wardrobes and Beds ... ...10c to $1.25
Dolls, all kinds ..5c to $3.00
Friction Toys, Engines, Automobiles, Patrol Wagon, Fire Engine, Street Cars, Sleds and Trucks ... .50c to 98c
Steam Engines 50c to $1.69
Doll Go Carts ..50c to $4.50
Magic Lanterns and Post Card Projectors 25c to $1.50
Black Boards ..25c to $1.50
Toy Banks ... ..10c to 25c
Pop Guns 25c
Air Rifles ... ..50c to 98c
Children's Chairs 25c to $1.75
Sleds ... .69c to $2.25
Grocery Stores 50c to $1.00
Rollie Pollies... ..10c to 75c
Cash Register 50c
Games, all kinds 5c to $1.00
Blocks ... ...5c to 50c
Tops ... ...5c to 10c
Rubber Balls ... 5c to 50c
Toy China Dish Sets ... ... 25c to $1.25

Hobby Horses 50c to $5.50
Decorated Parlor Lamps ... ...75c to $4.50
Gas Portables $2.75 to $8.50
Water Sets

CHINA

Our line of China has never been so complete as at present and with so many elegant designs in Dinner Plates, Cups and Saucers.

CUT GLASS

We have lately added this line and would be pleased to have you look this line over. We feel that we can save you at least 25 per cent on cut glass.

10c Doilies

Another lot of those good doilies at 10c. This lot comprises six pattrens in Round and Square, Lace and Worked Edges—Big values. See them in our window

WATCH FOR OUR "AD" NEXT WEEK

N. Y. Racket Store.

J. B. Rensrew & Bro.

AT YOUR COMMAND

We have for you fresh staple Groceries, Tea and Coffees of quality at the right price, new canned goods of all kinds, sweet potatoes, cabbage, celery, cranberries, grape fruit, mixed nuts, oysters, chickens, alive or dressed

THE PARK GROCERY

OVERHOLT & ENGLISH
Both Phones 94.

DR. FRANK DIXON

Well know orator, who will appear at Grace Church tomorrow evening on the People's Lecture Course.

SEIZE AMERICAN SLOT MACHINES

Paris, Dec. 6.—A number of American machines for gambling by putting coins in slots have been seized at Rainey, as they were found to have been tampered with in such a manner as to prevent one winning. The machines were stamped with the name of a Chicago manufacturer and the authorities also seized a letter from the manufacturers explaining how to fix the machines for a gain of 25 to 45 per cent at will. Over 400 similar machines were seized in the Riviere in 1910.

A man is known by the company he keeps, and the conversation he hands out.

Our home bread is made from hop yeast, potatoes and milk. Try one of our 10 cent loaves. The best is always Elder's. Be sure it is Elder's Bread.

For Sale By All Leading Grocers

J. F. Elder

New York's Population.

Washington, Dec. 6.—Of the 4,766,883 persons in New York city, as shown by the recent census, 2,741,504 are native born whites. This is 57.5 per cent of the entire population. The foreign-born white element, on the other hand, numbers 1,927,720, or 40.4 per cent of the entire population.

Quarreled With Her Mother.

Columbus, O., Dec. 6.—After a quarrel with her mother, Pauline Orahood, 15, telephone operator, swallowed carbolic acid and died.

Nature sometimes plays a joke by placing a laurel wreath on a bald head.

NEWSPAPERARCHIVE®

Society News

TODAY'S CALENDAR

Presbyterian Bazaar and Supper
Grace Church Missionary Meet —Mrs. Robertson
All-Day Meeting at Whitehurst Home.
Frauen Verein—Mrs. Ingham.
U. B Ladies Aid—Mrs. West.
Grace Church W. F. M. S. Meets.

TOMORROW'S CALENDAR

Carey Society Meets
Home Study Circle—Mrs. Parks.

Miss Finlay Addresses C. W B. M.

The meeting of the C. W. B. M. of the Church of Christ which is to be held at the home of Mrs. Herbert McDonald Thursday evening will be in the form of a reunion. At 5:30 tea will be served. Miss Alice Finlay will be honor guest and the affair will be participated in by all members of the auxiliary. There will be a program consisting of music, a talk by Miss Finlay and the reading of letters of greeting from former members of the auxiliary At this time the C. W. B. M. Day offerings will be received

Frauen Verein Tiday

The Frauen Verein of the German Evangelical church will hold their regular monthy social this afternoon at the home of Mrs. Peter Ingham on Chestnut street.

Warsaw King's Daughters

The King's Daughters of Warsaw met Tuesday evening at the home of Miss Elsie Wheatcraft. craft. There was an excellent program of readings and music and later there was a pleasant social hour, during which refreshments were served by the hostess. Mrs Russell Bantum, Miss Pink Walker and Miss Sylvia Brillhart were guests of the society The members who enjoyed the occasion were Misses Anna Riley, Mamie Bantum, Maud Foster, Mable Shaw, Eva Speck, Olive Beck, Besse Laughlin, Besse Creighton, Gladys Wagner, Dottie Van Horn and Bertha Bible.

Church Supper—Warsaw

The ladies of the Warsaw Presbyterian church will give their annual bazaar and supper on Saturday evening, December 9. Serving will begin at 5 o'clock. All are invited to come and enjoy the supper and avail themselves of the opportunity of purchasing Christmas gifts at the bazaar

Entertain for Guests

Honoring Mr. and Mrs. James Johnson of Lyons, Kansas who are guests of Coshocton county relatives, Mrs. Salina Brenneman entertained at her home on route 6 Her guests were. Mr. and Mrs. James Johnson, Mr. and Mrs. George Johnson, Mr. and Mrs. Frank McCurdy, Mr. and Mrs. Frank Johnson, Mrs. Mariah Johnson, Mr. and Mrs. Scott Wright, Mr and Mrs. John Johnson Mr and Mrs Jay B. Trego, Homer McCurdy, Brice and Mariah Johnson and Homer Trego

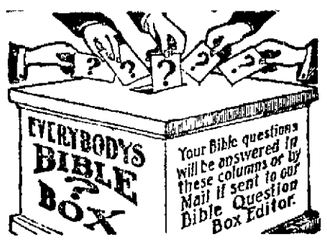

Q.—I read in I Timothy vi, 16, that the Apostle Paul speaking of God says—"Who only hath immortality." In the same chapter, 19th verse, the brethren are exhorted to good works, "that they may lay hold on eternal life." And the only place I find the word "immortal" is in I Timothy i, 17, which also refers to God, and in Romans vi, 23, the Apostle says—"The wages of sin is death: but the gift of God is eternal life through Jesus Christ our Lord." Then again Romans ii. 6, 7. shows that the gift has to be sought for—"By patient continuance in well-doing." Therefore if immortality or eternal life is the gift of God as a reward to those who faithfully fulfill His desires, from whence is the authority derived by those who teach that man is now in possession of immortal life?

Answer—This is a question that is frequently asked these days by those who are not content to accept a mere assertion without a "thus saith the Lord." There is but one statement to be found in the Scriptures which could be construed as teaching that man was in any sense immortal; that he would not and that he could not die. This is found in the third chapter of Genesis, the fourth verse. However, we suggest that before any one accepts this as due authority they read the passage and note carefully who it was that made the statement!

Guests on Route 4

Mr. and Mrs. James Wiggins had as their guests Sunday at their home on route 4, Mr. and Mrs William Zimmer, Mr. and Mrs. Charles Zimmer and son George William, Mr. and Mrs. Cornelius Aronhalt and Samuel Courtright.

Entertains Sewing Club

Miss Audrey Mizer entertained the members of her sewing club and a few guests last evening at her home on Park avenue. At 6 o'clock a delicious supper was served. Those who enjoyed the affair were Miss Kathryn Temple, Miss Margaret Secrest, Mrs. Otto Cammerer, Mrs Arthur Moore, Miss Nelle Dokkenwaddel, Miss Julia Myers, Mrs. French Mizer and the hostess.

Red Men Meet

The Red Men will hold their regular meeting tomorrow evening in Central Labor hall in the Forbes block. At this meeting there will be nomination of officers for the coming year. Several candidates will be initiated and all members are requested to be present as the meeting is an important one.

Guests of Relatives

Mrs Albert Hahn and daughter Harriet of Baltic are guests of Mrs Hahn's parents, Mr. and Mrs. J. I. Bretzius at their home on South Ninth street.

M. P Missionary Meet

The Woman's Missionary Society of the Methodist Protestant church will meet this evening with Miss Sue Wells at her home on Vine street. All members are urged to be present.

Guest at Aronhalt Home

Mrs. C. E. Bradshaw of Toledo, Iowa, is the guest of Mr. and Mrs. C. E. Aronhalt for a week at their home on the Plainfield road.

Return Home

Mr. and Mrs. F. J. Hawk of New Philadelphia have returned to their home after a few days' visit with Mr. and Mrs. Frank Maxwell at their home on route 7.

Sleigh Ride and Party

A company of the friends of Mr. and Mrs. Perry Wright drove in a bob sled to their home near Warsaw Tuesday evening and enjoyed a delightful informal evening party. Refreshments were served and those who enjoyed the occasion were Mr. and Mrs. James Clark, Mr. and Mrs. Waldo Neldon, Mr. and Mrs. Clay Miller, Mr. and Mrs. William Richards, Fred Bucklew, Clifford Shaw, William Maxwell, Miss Sarah Miller, Miss Mary Miller and Miss Hazel Maxwell

Goes to Columbus

Miss Rosalie James, who for the past several weeks has been the guest of Coshocton friends, left last evening for Columbus where she will visit for a week. Miss James will also visit in Wilmington and Cleveland before returning to her home in New York City about January first

PRESBYTERIAN SUPPER AND BAZAAR

The ladies of the Presbyterian church will hold their annual chicken supper and bazaar this evening in the church parlors.

Price for supper, adults 35 cents, children under 10 years 25 cents. EVERYBODY INVITED.

DAILY FASHION TALKS

BY MAY MANTON

A SMART AND YOUTHFUL FROCK.

THE peplum blouse is an unquestioned favorite. It appears in many variations, but this one is exceptionally smart. The gown is made of the French serge that is such a favorite and is trimmed with soutache braid. The whole effect is distinctive and out of the common yet the labor involved is very little. The blouse is made in peasant style, which means that there are only under-arm seams. It is joined to a belt and the belt can be finished plain or with a peplum, just as liked. The sleeves, although cut after the familiar manner, are quite novel for they are finished with circular frills. The under-sleeves can be attached beneath them when occasions demands. The separate chemisette is buttoned into place. The three-piece skirt is of moderate width. Altogether the dress is as useful as it is attractive and it is eminently youthful in effect. Dresses such as this one are made from many different materials, but light weight serge and broadcloth are pronounced favorites for simpler occasions while for more dressy ones can be used messaline, crêpe de chine and cloth in white or a pale color. White with trimming of satin or velvet on collar and sleeves and with a wide hem on the skirt would be most attractive.

For the 16 year size the blouse will require 2⅞ yards of material 27, 1¾ yards 36, 1⅝ yards 44 inches wide with 1 yard of all-over lace for chemisette and under-sleeves; for the skirt will be needed 3½ yards 27, 2⅞ yards 36 or 44 inches wide, the width at the lower edge is 2⅛ yards.

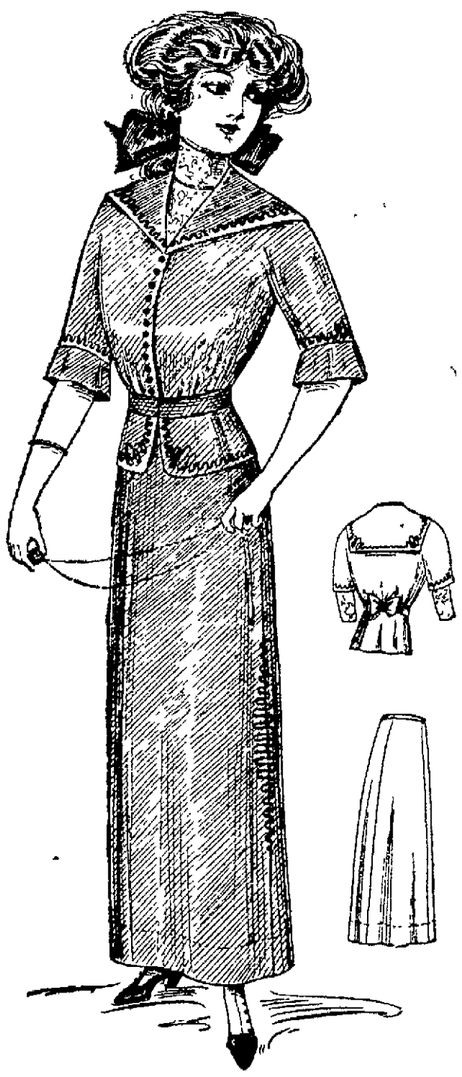

7204 Coatee Blouse for Misses and Small Women, 14, 16 and 18 years.
7149 Three-Piece Skirt for Misses and Small Women, 14, 16 and 18 years.

The May Manton pattern of the blouse, No. 7204 and of the skirt, No. 7149, are cut in sizes for misses of 14, 16 and 18 years of age and will be mailed to any address by the Fashion Department of this paper, on receipt of ten cents for each.

No .....

Name .....

Address .....

Size.....

All-Day Meet—Whitehurst Home.

The members of the Missionary societies of the Canal Lewisville and Roscoe Methodist churches will hold an all-day meeting today at the home of Mrs. Whitehurst in Roscoe. Dinner will be served at noon. The day's program will be as follows

Morning Session.

Devotions, Mrs. Clarenda Emerson.
"Gauntania, and the Origin of Buddhism," Mrs Gribble.
"Buddism," Miss Alice Finley.
"Preaching the Gospel Among the Burmese," Miss Nannie Balch
"Shintoism," Mrs. Perlorla Bechtol.
"Contrast With Christianity," Miss Annie Markley.
Reading, "Her Passport to Heaven," Mrs. Valentine.
Mystery Box, Mrs. Mary Bechtol, and Mrs. Alex Renfrew.

Afternoon Session.

Scripture lesson and prayer, Mrs. James Gillen.
Song by the society, Rescuing the Perishing.
Paper, 'Need of Home Missions' Mrs. Charles Neptune.
Duet, Mrs. Albert Kaser and Mrs. Charles Neptune.
Responsive readings, the work of the year.

For Ladies of Grace Church

The Hollaway Missionary Society of Grace church will entertain the members of the home missionary societies of Grace church and the ladies of the church at the home of Mrs. Joseph Robertson on Locust street this afternoon. The affair promises to be most enjoyable and all ladies of the church are urged to attend.

Sewing Club Meets

Miss Clara Batch was the hostess at an unusually pleasant meeting of the secret sewing club at her home on East Chestnut street last evening. Refreshments were served at a late hour. Those who enjoyed the evening were Miss Margaret Imhoff, Miss Stella Brown, Miss Clara Batch, Miss Katherine Gross, the Misses Nora and Hazel Nowells of Newark, Miss Virginia Bowen of Newark and Miss Verda Ingham.

Carey Society Meets.

The regular meeting of the Carey Missionary society of the Presbyterian church will be held Friday evening with Miss Mattie Hack at her home on South Third street. The meeting has been postponed until Friday on account of the fact that the annual Presbyterian bazaar will be given this evening.

Visits in Barberton.

Mrs. B. W. Norris will go to Barberton today for a few days' visit at the home of Mrs. J. C. Suits. Mrs. D W. Merrell of Smithfield and Mrs Edward Finnell of Coshocton will also be guests at the Suits home this week.

Will Make Home Here.

Mrs. E. S McDonald and son David arrived in Coshocton Monday evening They were joined here yesterday by Mrs. McDonald's grandmother, Mrs. Louise Carey of Robinson, Ill., and together they will go to housekeeping and make Coshocton their future home.

Will Visit Here

Miss Esther Hahn of Springfield will arrive Saturday to spend the week-end as the guest of Miss Estella Clark at her home in Roscoe.

Entertains for Miss Clark

Honoring her house guest, Miss Helen Clark of Cambridge, Miss Mary Gamble entertained with an informal evening party at her home in the Realty apartments last evening Her guests were members of her sewing club

Supper and Bazaar Tonight.

The ladies of the Presbyterian church will give their annual supper and bazaar this evening in the church. An excellent chicken supper will be served and at the bazaar all sorts of useful and attractive Christmas things will be for sale.

Visits Here.

Miss Jessie Emory of Cadiz is visiting Miss Helen Lafferty. Miss Lafferty is a guest at the home of her aunt, Mrs. Fred Smythe on Locust street.

Grace Church W. F. M S.

Mrs. John D. Stevenson will be the hostess at the Christmas meeting of the Woman's Foreign Missionary Society of Grace church at her home, 1143 East Chestnut st this afternoon at 2:15. Miss Alice Finlay will address the society. The program promises to be more than usually interesting and all members of the society are urged to be present.

CHRISSMAS

The Christmas season draws nearer and nearer every day and the time in which to choose Christmas gifts grows shorter. It's always wise to make selections early when you can do so leisurely and satisfactorily, and while the picking is at its best.

We're in splendid trim for Holiday trade, showing just the things that men and boys are always delighted to receive as Christmas gifts

Come in for a "see" and we're sure that you will discover many things in our lines of choice clothes—our large assortment of correct Headwear, and our splendid display of elegant and exclusive Haberdashery that will fill the merry Christmas bill exactly.

B. C. SENTER

Gourley Block. The Store That Satisfies. Coshocton, O.

M. S. M. Meets.

Miss Ruth Stacey will entertain the following members of the M. S M. Sewing Club at her home on Orange street this evening. The Misses Fern Darnes Nora Coloney, Rachel Edgar, Helen McMannis, Ruth Hay, Margaret Carton, Carolyn Graeper, Leown Hogan, and Clela Johnson.

Guests of Relatives.

Homer J. Clark and daughter Florence of Columbus were guests Tuesday at the home of Dr. and Mrs E. C. Carr on Chestnut st. Mr Clark and his daughter were returning from a visit at the home of the former's sister, Mrs. J. D. Van Scoten, in Pittsburg

Committee Meets

The joint committee appointed by the various women's clubs of the city in the interest of drawing up a constitution and by-laws for the proposed city federation met yesterday afternoon at the library

Ladies Aid Society U. B. Church

The Ladies Aid Society of the United Brethren church will meet this evening at the home of Mrs Robert West on Denman avenue Regular business will be transacted and all members are urged to attend.

In the Thankoffering being received by the society the sum of $158 has already been contributed and more has been pledged.

(Continued On Page Four.)

Dr. and Mrs. McMichael of Keene spent yesterday in Coshocton.

Just Received
350 Pairs Ladies' Goodyear Gloves

Rubbers, Sizes 2½ to 7 worth 75c our price	59c
Men's Gum Boots	$2.98
Men's Felt Boots	$2.48
Men's Michigan Socks and Rubbers	$3.50
Men's Buckle Arctics 98c to	$2 48
Ladies Arctics	98c
Ladies Alaskas	89c
Ladies Rubbers	48c
Children's Rubbers 35c up	

See us for shoes and rubbers, we save you 25 to 33 1-3 per cent.

Mitchell & Co.
General Merchandise.

Good Work by Keene Uuion

Under the auspices of the Keene W. C. T. U. good work is being done during the "wet" and "dry" campaign. Union prayer meetings are being held weekly in the churches. Some of the meetings are led by the women while others are led by the pastors. At a public meeting held last Saturday a music committee secured volunteers for a men's choir. It will be led by Oscar Elliott. Miss Nettie Cooper has been chosen as organist. The meetings are very enthusiastic. The talk made by Rev. Secrest was thoroughly enjoyed by all.

NEWSPAPERARCHIVE® NEWSPAPERARCHIVE®

THE DAILY TRIBUNE

INDEPENDENT MORNING DAILY

Entered as second-class mail matter at the postoffice at Coshocton, Ohio, under the Act of March 3, 1879.

Editorial Office, Counting and Press Rooms, Main Street, near Sixth. Office open day and night.

The Tribune receives the service of the American Press Association, the International Syndicate, and the Publishers' Press, New York.

A special favor is conferred by telephoning news to The Tribune. Both Phones.

SUBSCRIPTION TERMS:

Delivered by carrier, a week	10c	Four months by mail	$1.00
One year by carrier	$5.00	Three months by mail	.75
One year by mail	$3.00	Two months by mail	.50
Six months by mail	$1.50	One month by mail	.25

Cards of thanks and obituaries will be charged for at 5cts per line.

COMMUNICATIONS.

The columns of The Tribune are open to communications from its readers. All manuscripts should be plainly written and on one side of the paper only. No communication indulging in abuse or offensive personalities will be accepted. Opinions by the authors of communications in no way commit the paper to their views. No communication will be accepted which is not signed in good faith by the author, but upon request the signature will be omitted from the publication. No communication in excess of 700 words will be accepted.

A GOOD MAN TO GET RID OF

Secretary Wilson, head of the department of agriculture has long been out of touch with the people of this country. With the farmers, the people with whom he ought to be in closer touch and sympathy than any other class, he has the least in common.

He ran after a bunch of brewers when he had no business mixing in with them. He stayed away from the annual meeting of the National Grange when it was his business to have been there. Brewers and farmers as a rule have nothing in common. But Mr. Wilson, secretary of agriculture seems to have more in common with the former than he has with the latter.

He seems to have more in common with all the special interests than he does with the consuming masses. If left to Wilson the agricultural department would be turned into an instrument of oppression and deception, instead of an advantage to the health of the people and an aid to scientific farming.

Not only the whisky trust, but the food adulterants of every description are using Wilson at will. Along with Ballinger and McCabe, Wilson is one of the monumental blunders of the Taft administration. The sooner the president gets rid of this tool of the special interests the better shape will he be in to go before the voters a year hence.

Wilson may be a live one among the brewers, distillers, and food adulterants, but he is a dead one among the farmers. The latter want clean representation in the cabinet, or none at all.

UNIONISM NOT ON TRIAL

Members of the Manufacturers' Association are now being quoted to the effect that the McNamara trial has "dealt a death blow to unionism." Newspapers are talking in the same strain. There seems to be a general conviction everywhere that unionism was involved in the McNamara trial and that, being so involved, is destined to suffer a serious setback.

We do not believe this is true. Certainly, it is not necessarily true. If the confessions of the McNamaras have been in any way detrimental to union labor it has only been because a few labor leaders, Mr. Gompers in particular, have from the first made the McNamara trial, not an action before the courts to establish the guilt or innocence of the brothers, but a trial of the cause of unionism. To him it was not the trial of alleged murderers, but of two union men.

The day the McNamaras were arrested Mr. Gompers broke into print roundly denouncing the authorities for the arrest and crying "conspiracy." Now, Mr. Gompers says his "credulity was imposed on." If it was, it imposed on itself. At the outset he did all he could to prevent the trial from being a fair one. He tried to influence public opinion and to create the impression that it was not a murder trial, but a trial of the cause of unionism.

To that extent of course, unionism suffers from the sudden reaction which the McNamara confessions have brought about in the public mind. If Mr. Gompers, Frank Duffy and one or two others had not put to the every effort to make it a union affair, the public would now be less inclined to connect unionism with the methods which the McNamaras employed.

The trouble is not with unionism nor with the vast majority of the great army of law abiding union labor men in this country. These men deplore crime of every kind and are utterly out of sympathy with the methods of the McNamaras. The fault lies with a handful of demagogues who have usurped union leadership, just as demagogues have usurped leadership in many other lines of human effort when the rank and file have permitted themselves to be imposed on.

Mayor Gaynor says he has his own ideas about how a newspaper should be run. In that respect he is like a great many other mortals. And a lot of newspaper men have their own ideas of how city governments should be run, which is a further indication that newspaper men too, are only human and like to mess around in other people's affairs.

Farmers' wives have joined their city sisters in kicking because creamery butter is 40 cents a pound. Perhaps if more of them churned, as their mothers did, they wouldn't have to give a thought as to what the price of creamery butter is.

Without waiting for final returns, it is thought that football fatalities will be as high this year as formerly. In that event there will be no need in revising the rules upward.

The Wise Guy says: the Missouri woman who was divorced eight times in eleven years can never be made to believe the courts are slow.

Walker & Lawrence
"A Good Place To Buy Good Shoes"
AMERICAN BOY SHOES FOR BOY SCOUTS

New Clues in Dynamite Plot

Indianapolis, Ind., Dec. 6.—New clues in the nation-wide dynamite conspiracy that sent John J. and James B. McNamara to the San Quentin prison in California, and that may result in a score of additional indictments against prominent labor leaders, have been discovered here, it is said.

The government accountants, investigating the records of the Indianapolis postoffice in connection with the federal investigation of the dynamitings, are said to have found records of numerous money order transactions between John J. McNamara as secretary-treasurer of the International Association of Bridge and Structural Iron Workers and numerous other persons throughout the country.

United States District Attorney Miller refused to say whether this phase of the investigation had just been begun or was now completed.

The secretary-treasurer of the iron workers, it is said, also did business with the Indianapolis postoffice under the name of C. J. Sandusky, and that much of the mail received by him was delivered to him through a postoffice box rented under the fictitious name.

The importance of these transactions in connection with the reported $1,000 a month, which McNamara is said to have spent for "organization purposes," is said to be vital to the conspiracy charge which the government is expected to lodge against many other persons.

FEDERAL PROBE.

It Eclipses the Result of the Election in Los Angeles.

Los Angeles, Cal., Dec. 6.—Eclipsing the result of the election, in which Job Harriman was badly defeated for mayor of Los Angeles, is the bribery situation growing out of the conviction of the McNamaras by their own plea. Many rumors are being circulated regarding the imminent arrest of persons closest to the defense as a result of Judge Bordwell's emphatic declaration that bribery knowledge forced the defense to lay down its arms and admit defeat.

It is declared positively that a special grand jury will be summoned next week when Chief Justice Hutton of the superior court returns to the city. Meanwhile it is not likely that there will be any sensational developments here before the hearing in the Franklin case next Monday. District Attorney Fredericks has assumed an attitude of reserve, but insists that he will do as he pleases, "as I have from the outset."

The federal probe here is becoming of the utmost importance. Oscar Lawler, detailed by Attorney General Wickersham to take charge of the investigation, plans to make it a wide spread one.

District Attorney Fredericks admits that from now on the case will be in the hands of the federal authorities instead of the state authorities. No more cases will be filed in the county courts except against Schmidt and Kaplan, should they turn up, and even if they did, it is said their cases may go to the federal courts.

Political economy may be all right, but political liberality counts for more at election time.

WALKER & LAWRENCE

A LEATHER TOP RUBBER SHOE
For Farmers, Lumbermen and Sportsmen.

You can't find a better protection from snow and rain than the Manitoba soft leather top rubber shoe. After a trial you will never be satisfied to wear heavy felt boots. They are not close fitting and fit in well at the top. Legs from 8 to 16 inches. Will outwear any high leather boot, and that you may be sure this Top is waterproof, we guarantee it for one year. With proper care it will last longer than any other known process of Cleaning, Picture of clamp in rations made of soft leather shoe will not stretch quickly. Shoes are put with Copper Rivets and Earl's Lacing.

Rubber. There are two thicknesses of heavy duck with layers of rubber between, vulcanized together under great pressure, which is made to stand the hardest wear. The Manitoba Shoe is not a cheap shoe, but is the best shoe made of its kind. Being made of the right kind of material and workmanship is just as good.

$3.50 to $4.50
According to height

Trade Mark Lock for the Cross

WALKER & LAWRENCE

TWELVE NATIONS PRESENT

Conference at The Hague Discuss Morphine and Other Drugs.

The Hague, Dec. 6.—Bishop Charles H. Brent of the Episcopal church in the Philippine Islands, who was formerly a pastor in Boston, is presiding over the deliberations of the international opium conference. Twelve nations are represented at the conference, which will not only consider opium, but will also discuss morphine, cocaine, hashish and other similar drugs.

Willing to Show "Red Cross" Film

If the Coshocton people will sanction it, and the permit can be obtained, Manager Chacos of the Luna and Utahna theatres will show the "Red Cross" film which shows the manner of fighting and preventing the spread of tuberculosis, at one or his theatres, Sunday, December 17, as this is the only day that this film can be obtained.

Mr. Chacos, also states that he is not anxious to open his houses on Sunday, but that if the people want to have this picture shown here, that this is the only time possible. He also states that if the film is shown that he will give free of charge with each ticket of admission, a red cross seal.

Bull Fight Film at Mystic Theatre

The Mexican Bull Fight which will be seen at the Mystic this afternoon and evening, is the most wildly fascinating film ever presented here, showing the manner in which the Mexicans put on the bull fight, how the bulls are enraged by the flaunting of red capes, flung in their faces, and how scores of horses are gored to death by the angry animals.

The films are shown under the auspices of the Humane Society, and are for the purpose of bringing about such a feeling among the populace, that the public sentiment will cause the elimination of them in the future.

The pictures are exceptionally interesting, showing the big arena in Mexico City, the gaudy dress of the gladiators, many of their outfits costing as much as $30,000. This film also shows the most distinguished bull fighters of the world, the Mexican and Spanish champions, and the world's champion, who is a young man but 22 years of age.

New Company at Colonial Theatre

The interesting little playlets, which have been presented by the Backman Comedy Co. at the Colonial theatre, will be discontinued for the remainder of this week, but will be resumed the first of next week, Mr. Backman's company, which is now holding the boards at the Virginia Theatre of Cleveland, being the attraction.

The company which is playing here now will go to Lancaster where Mr. Backman has a contract that must be filled for the latter part of this week.

E. G. Abbott owner of the Colonial will have charge of the theatre for the latter part of the week, and as nothing but films will be run, these will be the best that can be procured.

The clockmaker isn't afraid of having a strike.

Try This Famous Pinex "Pint of Cough Syrup"

A Family Supply for 50c, Saving $2. The Surest, Quickest Remedy You Ever Used or Money Refunded.

A cough remedy that saves you $2, and is guaranteed to give quicker, better results than anything else, is surely worth trying. And one trial will show you why Pinex is used in more homes in the U. S. and Canada than any other cough remedy.

You will be pleasantly surprised by the way it takes right hold of a cough, giving almost instant relief. It will usually stop the most obstinate, deep-seated cough in 24 hours, and is unequalled for prompt results in whooping cough.

A 50-cent bottle of Pinex, when mixed with home-made sugar syrup, makes a full pint of the best cough remedy ever used. Easily prepared in five minutes—directions in package.

The taste is pleasant—children take it willingly. Stimulates the appetite and is slightly laxative—both excellent features. Splendid for croup, hoarseness, asthma, bronchitis and other throat troubles, and a highly successful remedy for incipient lung troubles.

Pinex is a special and highly concentrated compound of Norway White Pine extract, rich in guaiacol and other natural healing pine elements. Simply mix with sugar syrup or strained honey, in a pint bottle, and it is ready for use.

Pinex has often been imitated, but never successfully, for nothing else will produce the same results. The genuine is guaranteed to give absolute satisfaction or money refunded. Certificate of guarantee is wrapped in each package. Your druggist has Pinex or will gladly get it for you. If not, send to The Pinex Co., Ft. Wayne, Indiana.

Monthly Report of Schools

The following monthly report of attendance and punctuality of the Coshocton public schools was issued yesterday from the office of Superintendent C. E. Bryant:

Enrollment Total

Third month, 1654
Last year, 1632.
First grade, 250.
Last year 275.

Enrollment by Buildings

Walnut, 337.
South Lawn, 297.
Sycamore, 208.
Bancroft, 281.
Lincoln, 241.
8th grade H. S., 39.
High school, 251.
Total, 1654.

Punctuality

No Tardiness—Edna Mohler, Barbara Preston, Miss Wilson, Mrs Carnahan, Miss Brownfield, Edith Starkey, Jennie Williams, Stella Hall, Miss Mary McClure, Dorothea Olney, Pauline Chapman, Gladys Shafer, Della Leech, Cozette Fisher, Dorothy Davis, Mary Duncan, Miss Wagner, Mary Miller, Lucile Shaeffer, Leown Hogan, Miss Laurre, Mr. Foster, Miss Milligan, Miss Freeman, Miss Dokkenwadel, Laura Fisher.

Tardiness by Buildings

Walnut, 4.
South Lawn, 8.
Sycamore, 8.
Bancroft, 9.
Lincoln, 0.
8th grade H. S., 0
High school, 4.
Total 33.
Same month last year, 21.

Attendance

Best attendance, Miss Ahnack, 100.
Second, Miss K. McClure, Miss Laurie, 99.8.
Third, Miss M. McClure, 99.6.
Lowest, 91.9
Average attendance for all schools, 98.
Same month last year, 98.

Attendance by Buildings

Walnut, 97.6.
South Lawn 98.3.
Sycamore, 97.9.
Bancroft, 96.8.
Lincoln, 97.6.
8th grade H. S. 99.4.
High school, 98.9.

Corder The Plumber, Both Phones

D. of A. Hold Their Election

At the election of the Daughters of America held Tuesday evening, the following officers were chosen:

Councilor, B. B. Parks.
Asst. Councilor, Nancy A. Felton.
Vice Councilor, Almeda Mulford.
Asst. Vice Councilor, G. W. Chapman.
Recording secretary, E. S. Felton.
Financial secretary, Sarah E. Moore.
Treasurer, Jennie Felton.
Conductor, Ella Sybole.
Warden, Amelia Morret.
Inside sentinel, David Frazee and W. O. Nealy.
Past Councilor, W. O. Nealy.
Asst. Past Councilor, Sarah E. Parks.

WELSBACH INVERTED BURNER.

Welsbach with magnesia burner tip, adjustable air shutter, side screw, needle valve adjustment with mantle globe complete. Special price.

37c Each, Thursday, Friday and Saturday.

The Gray Hardware Co.

Not a Bit Too Early To Buy Christmas Gifts.

Won't you come to our store and see the pretty things we have for Christmas presents? The useful kind from which you can select presents for the whole family. A little money will go a long ways in buying your wants at this store. Come in and see.

You'll be welcome

THE CASH STORE
Frank C. Burch, Prop.
311 Main Street. Two Stores, Walnut at 6th St.

Society

(Continued From Page Five.)

At McCormick Home

Mr. and Mrs. M. C. McCormick entertained a number of their friends at dinner Wednesday evening at their home near Keene. A delightful evening was spent in music and games, and at a late hour refreshments were served. Those who enjoyed the occasion were: Mr. and Mrs. C. C. Porter, Mr. and Mrs. Everett Boyd, Mr. and Mrs. Erastus Boyd, Mr. and Mrs. E. E. Raymer, Mr and Mrs. J. M. Wolfe, Mr. and Mrs. E. D. Clarke, Mr. and Mrs. Alex Renfrew, Mr. and Mrs. S. T. Elliott, Mr. and Mrs. Edward Porter, Mr. and Mrs. John Mizer, Mr. and Mrs. E. N. Hamilton, Mrs. Mary Richey, Miss Helen Elliott and Miss Lela Hamilton.

Dance Last Evening

Seventy-five couples enjoyed the dance given last evening by the I. O. O. F. lodge in their rooms in the Gourley building. Wright's orchestra furnished the program of music for the evening. The next dance of the series will be held on the evening of Friday, December 29.

XMAS Jewelry

QUALITY
BEAUTY
HONEST VALUE
is our motto.

We invite you to visit our store. Prompt service and courteous treatment awaits you.

Moore & Meade
What Moore & Meade Say is So

Government Inspection

By skilled examiners, working directly under the orders of the Comptroller of the Currency, makes

THE COMMERCIAL NATIONAL BANK

An absolutely safe bank for all the people all the time

TOTAL ASSETS
Over one and one-eighth million dollars.

J. W. Cassingham, Pres.
E. L. Lybarger, Vice Pres.
J. M. Maylone, Cashier
C. H. Magruder, Asst. Cashier.

XMAS SLIPPERS
For All the Family

MEN'S	WOMEN'S
25c to $2.50	25c to $1.50
BOY'S	GIRL'S
25c to $1.50	25c to 1.00

CANTWELL'S
WHERE QUALITY COUNTS

Dies Coasting With Children.

Mt. Vernon, O., Dec. 6.—Edward Johnson, 35, while enjoying coasting with his four little children, was overcome by an attack of the heart and died.

Subscribe for The Tribune.

NEWSPAPER ARCHIVE® NEWSPAPER ARCHIVE®

Classified Advertisements

The Morning Tribune Classified Page is the meeting place of Buyer and Seller, get in and be convinced.

What you want, someone else has. What someone else needs you may have. The great Clearing House for the people's wants and the people's needs is the Classified Page in The Morning Tribune. If you need something, ask for it through The Morning Tribune's classified columns. If you have something of value which you do not use yourself, make it known through **The Classified Columns of The Morning Tribune.** It is the most closely read, the most widely read page of any local newspaper. Use it, it's cheap. It's effective. **It gets results.** The best 25 cent investment on earth. Try it. **25 words or less for 25 cents, to run six times.**

HENRY MILDER

626 Main street. Bell phone 410
DRY CLEANING & PRESSING
Ladies and Gents Suits $1.25
Ladies and Gents Overcoats $1 to $1.25
Goods called for and delivered.
OPEN EVENINGS

WANTED

WANTED—Man to travel with photographers, callerout and sales man. Flashlights, come quick. References required. J. J. Lynch Farmers' hotel. Coshocton.

WANTED—Will pay $1.00 for copy Lord Lytton's "Ingomar." Address, M. L. K., Star hotel.

WANTED—To rent a farm of 100 acres or more on shares. Will take half interest in stock or would pay cash for farm. Address X care Tribune.

WANTED—A girl to assist in general housework. Inquire of Mrs. H. B. Poppe 330 Elm street.

WANTED—Horses. Will buy 50 head of any kind of horses, sound or unsound. Will be at Markley's livery barn all week. Warren Smiley.

WANTED—A young man of character and ability to handle an attractive proposition in Coshocton and vicinity. If you are earning less than $25.00 per week and want to better your condition, apply to S. R. T., care Tribune.

WANTED—A good agent to handle specialty and to manage territory. Address Walter Gordon Co. box 372 Harrisburg, Pa.

WANTED — Orders for home made cakes. Fruit cakes a specialty Prices reasonable. Call Citz. Phone 631 B.

WANTED — Pupils on piano. Progress guaranteed. Student of Dana's Muscial Inst., also pupil of Wilson G. Smith. Bell phone 657. Residence 659 Ash street. HAROLD E STEVENSON.

WANTED—Hides, pets, furs, tallow and ginsing, top market cash prices. Call and be convinced. Rear 513 Chestnut street. Just back of Carton's shoe store, both Phones. A. L. Stevenson, Coshocton, O

Building Collapses; Four Dead.

Indianapolis, Ind., Dec. 6—Four men are reported dead and 10 injured as the result of the collapse of a three-story building being erected for the Prestolite company here. The building was a concrete structure.

May Annul Eulalia's Pension.

Madrid, Dec. 6.—The newspapers state that the cabinet is considering the question of depriving the Infanta Eulalia of her annual allowance of 250,000 pesetas (about $50,000) from the royal civil list, because of her action in defying the king.

You can drive a pen to ink, but you can't make it think.

Subscribe for The Tribune.

THE **Magazine** that makes **Fact** more fascinating than **Fiction**

"WRITTEN SO YOU CAN UNDERSTAND IT"

A GREAT Continued Story of the World's Progress which you may begin reading at any time, and which will hold your interest forever, is running in

Popular Mechanics Magazine

Are you reading it? Two millions of your neighbors are, and it is the favorite magazine in thousands of the best American homes. It appeals to all classes—old and young—men and women—those who know and those who want to know.

250 PAGES EACH MONTH 300 PICTURES
200 ARTICLES OF GENERAL INTEREST

The "Shop Notes" Department (20 pages) gives easy ways to do things; how to make useful articles for home and shop repairs, etc. "Amateur Mechanics" (10 pages) tells how to make Mission furniture, wireless outfits, boats, engines, magic, and all the things a boy loves

$1.50 PER YEAR. SINGLE COPIES 15 CENTS
Ask your Newsdealer to show you one or
WRITE FOR FREE SAMPLE COPY TODAY

POPULAR MECHANICS CO.
330 W. Washington St., CHICAGO

PUBLIC SALE

PUBLIC SALE—J. W. Richcreek of Jackson tp., will give a public sale, Tuesday, Dec. 12, at 1 o'clock, of sheep and cattle.

PUBLIC SALE— At Mound, O., Dec. 2, at 1 o'clock sun time, 7 head cattle to highest bidder. D. W. Babcock.

NOTICE

NOTICE — OYSTER SUPPER — The Jackson Grange will give an Oyster Supper at the Foster school house, Friday night, Dec. 8th. EVERYBODY INVITED.

NOTICE — Make a Christmas present to the needy mountaineers of North Carolina. Your offering of clothing, school books, good literature or cash will be called for by notifying Robt Dummermuth, B 292 Citz., or at county clerk's office.

HEAD OF ENGINEERS.

President of American Society In Session In New York City.

MECHANICAL ENGINEERS

American Society In Convention In New York City.

New York, Dec 6.—Four thousand members of the American Society of Mechanical Engineers are holding a convention here. A feature of the convention is the reports of 40 committees which have investigated various industries. Aside from the betterment to the industrial world from the introduction of standardized and more economical methods, it is expected that this movement will aid greatly in bringing the engineering profession into a share of that prominence and leadership in public affairs now largely held by lawyers and financiers.

Dr. Alex C. Humphreys, president of Stevens institute, Hoboken is president of the society and presides at the meetings.

RUSH SERVICE PENSION BILL

Washington, Dec. 6.—Pension legislation early in this session of congress is certain to be pressed and Democratic Leader Underwood of the house is authority for the statement that some service pension bill will be passed before Christmas. Party leaders in the house have agreed, it is reported to get the service pension legislation out of the way as early as possible.

FOR RENT —Rooms

FOR RENT—Six room house on South Sixth street, between Vine and Pine streets. Furnace, bath room, city and soft water in the kitchen. Apply to R. M. Temple Sr., or to E. B. Smith at gas office.

FOR RENT—One or two nicely furnished rooms for couple, in very desirable location. No children. Inquire 310 South Fourth street.

FOR RENT — Furnished room with all modern conveniences, 212 S. Eighth street, first door south of Fire Station.

FOR RENT — Three furnished rooms, convenient location, good neighborhood, reasonable price. Inquire 789 Chestnut street, opposite High school building, Citizens phone 295.

FOR RENT—Five rooms, with all modern conveniences in the Hesket residence, Cambridge street. Suitable for small family. Laundry, with soft water attached. Call 539 Cambridge st, or see J. A. Heskett.

IS FUGITIVE FROM JUSTICE

Robert Porterfield Has Gone Through Fortune Left Him.

New York, Dec, 6.—Robert Porterfield, whose grandfather of the same name was a veteran shipping master and member of the shipping firm of Yates & Porterfield, and left an estate of about $350,000 when he died in 1899, is now a fugitive from justice and his grandfathers estate, to which he is the sole heir, has dwindled through litigation and mismanagement until it amounts to only a few thousands. The facts were brought out through the application of David Bernstein, who was counsel for young Porterfield through part of the litigation, for an attachment on the remaining funds of the estate to pay fees of $4,935 for services covering some years. Supreme Court Justice Seabury granted the attachment and it was served on the People's Trust company.

LOS ANGELES ELECTION.

Alexander Defeats Harriman, Socialist Candidate For Mayor.

Los Angeles, Cal., Dec. 6.—George Alexander, Good Government candidate for mayor, was re-elected by an overwhelming majority over Job Harriman, Socialist Forced to yield first place in the nominating ballot Oct 31, when the vote cast totalled 45,000, Mayor Alexander polled apparently more than a two to one majority over Harriman in a vote which totalled 140,880. In the primary three men ran for mayor. When Harriman gained a plurality of 3,000 over the mayor in the October primary the registration was approximately 75,000. Yesterday 187,000 persons, including 85,000 women, were entitled to vote.

Prohibition, an issue in the municipal campaign, received scant attention from the vote counters, and the fate of the dry ordinance remains uncertain.

Scratching of Joseph A Scott, candidate for re-election to the school board, was apparent. He also was one of the attorneys for the McNamaras.

The peace insurance army of 1,000 officers, detailed by Chief of Police Sebastian and Sheriff Hammel, had little to do to maintain order Only three minor cases of trouble were reported. For the peace and serenity that prevailed, leaders of both sides thanked the women, thousands of whom crowded around the polling booths.

The women were treated with the greatest gallantry. Many mothers went to the polls pushing baby carriages, and often father took care of baby while mother voted.

Whitlock Will Refuse Raise.

Toledo, O., Dec 6.—Following the effort on the part of a councilman to have the salaries of Mayor Whitlock, the service director and safety director increased, Mayor Brand Whitlock issued a statement saying that he would refuse a raise if it was granted

FOR SALE—Live Stock

FOR SALE Three high grade Berkshire sows bred. Eight open gilts, and five boars sired by Doughty Hightide, the boar with size and quality. Herman Scheetz Fresno, R. D. 4.

FOR SALE—Two yoke of work cattle weighing 3000 lbs each, well broke, 5 yr. old. Inquire Geo. McGregor, West Lafayette, Ohio.

FOR SALE—A mare and colt. Will sell cheap if sold soon. Inquire 614 S. Seventh street. Mrs. John Shock.

FOR SALE—85 head of Delaine sheep, from one to five years old. J. L. Trottman, 710 Cambridge street, Coshocton.

FOR SALE—Thoroughbred Duroc Jersey, pigs of both sex. Both Phones. J. Floyd Moore, Mohawk Village.

FOR SALE—Bourbon Red turkeys, Poland China sows, bred; fifty good ewes, also a Jersey bull one year old. J. J. Orr, Coshocton, route 7.

FOR SALE—Black Minorca pullets and cockerels. Northup strain, scoring up to 94 1-2. First prize at County Fair. Wm. J. Walker, West Bedford, O.

AVIATOR OXLEY LATEST VICTIM

London, Dec. 6.—Aviator Hubert Oxley was killed while making an aeroplane flight at Filey, Yorkshire, and a passenger named Weis, who was riding with him, was fatally injured. The machine crashed to earth in the presence of a terrified crowd of spectators. Oxley's body was badly mangled, being struck by the heavy motor. Weis was picked up unconscious and doctors who examined him said he could not live.

FOR SALE—Miscellaneous

FOR SALE—Canary birds, singers. Call 616 S. Seventh street. Mrs. U. N. Maxwell.

FOR SALE—Encyclopedia of applied electricity, in 5 volumes. Cost $18.00 will sell for $10.00. Can be seen at Vensel's barber shop on Walnut street.

FOR SALE—Typewriter, L. C. Smith & Bros., visible writer, almost good as new. Will sell at a bargain at Western Union Telegraph office.

FOR SALE—New Idea Spreaders, 55 and 75 bushel sizes. Inquire of Ransom E. West, Fresno. Citizen Phone West Lafayette exchange; Bell Phone, Coshocton exchange.

FOR SALE—Four lots in Fresno well located, one cow and two yearling heifers. Inquire Mrs. Belle Seedle, Fresno, No. 3. Squire Carnaham's farm.

FOR SALE—One set heavy draft harness, new last May. Inquire of G. W. or R. E. West, Fresno. Both Phones.

FOR SALE—High Grade investment securities yielding from 4 to 6½ per cent. Inquire of H. M. Ewing, Gourley Bldg., Coshocton, Ohio.

Professor Ascends Mt. Coropuna.

Lima, Peru, Dec. 6.—Hiram Bingham, the American explorer, and Professor Bowman of Yale lectured here on their explorations in south Peru and the ascent of Mt. Coropuna. They told of the discovery of important Inca remains. The lecture was illustrated with illuminated slides and there was a large and select audience. The British commissioners appointed to fix the Bolivian and Peruvian border limits returned to Lima.

There is a difference between hoping for the best and really expecting it.

Probe Killing of Prisoners

Mexico City, Dec. 6.—The Mexican congress is going to investigate the killing of revolutionary prisoners by the Maderista and federal forces The ministers of war, justice and gobernacion have been summoned to appear before the chamber of deputies and explain the alleged shooting of prisoners taken during the recent uprisings and the mistreatment of newspaper men by the authorities.

The summons presented to the various ministers states that the press has published stories of the summary execution of prisoners in various parts of the country; that Pedro L. Ulloa, a newspaper man, was arrested and executed without due process of law, and that Roberto Bernat and another man were obliged to flee to the United States for certain articles that they had written and that they were threatened with death if they returned to Mexico.

The anti-re-electionist party and all the independent parties of the city met to discuss the attitude of President Madero in respect to recruiting soldiers for the army The invitations stated that as the party feels it to be its duty to guard the principles of the platform sworn to by President Madero, and seeing that the decree of the president in regard to obligatory military service violates the principles of the platform, the party calls upon all the parties which took part in the convention of last August and September to take action against the "wrong committed against the platform by the triumphant candidate of the parties."

Nine Outlaws Lynched.

Mexico City, Dec 6.—"Che" Gomez, whose rebellion at Juchitan resulted in a clash between President Madero and the governor of Oaxaca, was lynched by a village mob at Rincon Antonio. Eight of Gomez's partisans met a like fate.

STUDENTS FORM AN EATING SQUAD

In Care of Government For Experimental Purposes.

Philadelphia, Dec 6—Twelve University of Pennsylvania students who "need the money" have put their bodies in the care of the United States government for experimental purposes and formed an eating squad, which meets morning, noon and evening to eat government food, prepared with different kinds of alum, in order to test the effect it will have on their systems

The experiments are being carried out by Dr. Alonoz E Taylor of the Remsen board, assisted by 11 government chemists The squad has been eating alum for some time and shows no ill effects. Its members will continue on the government's diet until June. The members receive their board and $5 a week.

The danger of being injured by the food amounts to practically nothing, as each man is watched by Dr Alfred Stengle, the physician appointed by the government to watch out for the men. They are examined almost daily.

Fires Precede Trouble.

Delhi, Dec. 6.—A petrol tank within the fort took fire. While it was a trivial affair, it was the third fire of the day. The police do not believe the outbreaks have any sinister meaning, but it is pointed out that fires frequently precede trouble in India.

We don't often get a show unless we have the price of admission.

MISCELLANEOUS

AGENTS—Send us $3 for our brand new $5 proposition, and begin work at once. Make $12 to $20 daily. The W. D. Gilmore Company. Beach City, Ohio.

AGENTS WANTED—Here is the live agent's seller of the year Needed in every home, office, automobile and factory. Sells on on sight; a sure repeater, 100 per cent profit. G. W. Ferner, Woodlawn, Mich.

EITHER SEX to address envelopes for us, in spare time, full particulars, 10c. Paul-Russell Co., Lansdale, Pa.

NINTH STREET MEAT MARKET—425 South Ninth, just opened, everything fresh clean and priced right Just try me. Roy West.

FOR SALE—Houses

FOR RENT—Four room residence on Orange street, between Tenth street and Burt avenue Inquire at Ross' grocery or 240 S Sixth street.

FOR SALE—Five room house South Ninth street, east front, bath, furnace heat and all modern improvements. All kinds small fruit in bearing. Inquire 405 Main or 339 North Second street

WOODROW WILSON.

Defends His Action In Applying For Pension.

SERVED LONG AS A TEACHER

Governor Wilson Defends His Act In Asking For Pension.

Baltimore, Dec. 6—Governor Woodrow Wilson, in a signed statement issued here regarding a story printed that he had applied to the Carnegie Foundation for a pension, admitted that he had made such application before his election as governor of New Jersey.

The governor justified his action on the ground of long service as a teacher, that he had no private means to depend upon and that a man who goes into politics bound by the principles of honor puts his family and all who may be dependent on him for support at the mercy of any incalculable turn of the wheel of fortune.

Steel Probe Chairman Sets Monday as Day For Him to Testify.

Washington, Dec 6 John D Rockefeller and Rev. Fred D. Gates, manager of Mr Rockefeller's charities, were invited by Chairman Stanley of the house steel trust investigating committee to appear before the committee next Monday, if they care to do so, to reply to charges by the Merritt brothers of Minnesota, concerning the $20,000,000 Mesaba ore properties in Minnesota

The Merritt brothers charge Rockefeller and Gates with "squeezing them" after loaning them $450,000, out of valuable mines. Rockefeller and Gates have denied the charges.

FOR SALE—Farms

FOR SALE—32 acres hill ground good house, barn, fruit, good water, timber, land and repairs good, school and church handy, 14 miles north of Coshocton on Main county road. Price $1700. McConnell & Karr, agents.

FOR SALE—The late Hiram and Jane Dickey homestead near Keene, Millcreek township. 115 acres good hill land in good shape fair building, well fenced, well watered by springs. Estimated $3000 worth of timber on farm. Will be sold at right price and good terms. W. H. Dickey, P. O. Coshocton. John L. Dickey, Chas. T. Dickey, Fresno, Citz. 644.

Secret Russian-Japanese Treaty.

Paris, Dec 6.—A Peking dispatch to the Echo de Paris confirms, or rather repeats, the statement of the correspondent of the London Daily Telegraph about a secret treaty between Japan and Russia.

Many a man is kept short throught his own shortcomings.

Crescent Laundry

We do all kinds of Laundry work. Family Washings by the pound, it takes all the muss off your hands at a small cost. Dry Cleaning and Pressing. First class work, our motto.

Both Phones. 6th St.

OSTEOPATHY

Dr. D. C. Westfall, the Munn Bldg. Office hours 9 to 12 and 2 to 5. Citizens phone Res. 401-B, Office 717.

We make stem wind and stem set Watches out of old key winding watches.
We make Jewelry to your order. Expert Watch and Jewelry repairing.
The TAYLOR JEWELRY CO.

Sixth St. Theatre

MATINEE AND NIGHT
Saturday, December 9
LEON W. WASHBURN
offers
STETSON'S
Big spectacular production of
Uncle Tom's Cabin
Stetson's Military Band
and
Colored Drum Corps
2 FUNNY TOPSEYS ECCENTRIC MARKS 2
Grand Transformation Scenes
and Mechanical Effects
Watch for the Big Street Parade
it Beats the Circus
Prices, 10c, 20c, 30c and 50c
Matinee, Children 10c Adults 25c

BOUCHARD'S FRENCH CAPSULES. These tiny Capsules are superior to Balsam Copaiba, Cubebs, etc., and guaranteed to cure GONORRHŒA and GLEET in 48 HOURS without inconvenience. Price, 50 cts. per box. Sent by mail. Cut out this adv. and send it to THE UNITED MEDICAL CO., Box 74, LANCASTER, PA., and they will send you for a skin trial free of charge a 50c. box of the Capsules in order to introduce the remedy.

Sold in Coshocton by C. E. Anderson

CHAS. W. LOOS & SONS

Main Street Garage and Salesroom, New and Second-Hand Automobiles for sale. Ricketts Bldg, Opp City Hall Bell phone 573. Cit. 749-B.

NEWSPAPER ARCHIVE®

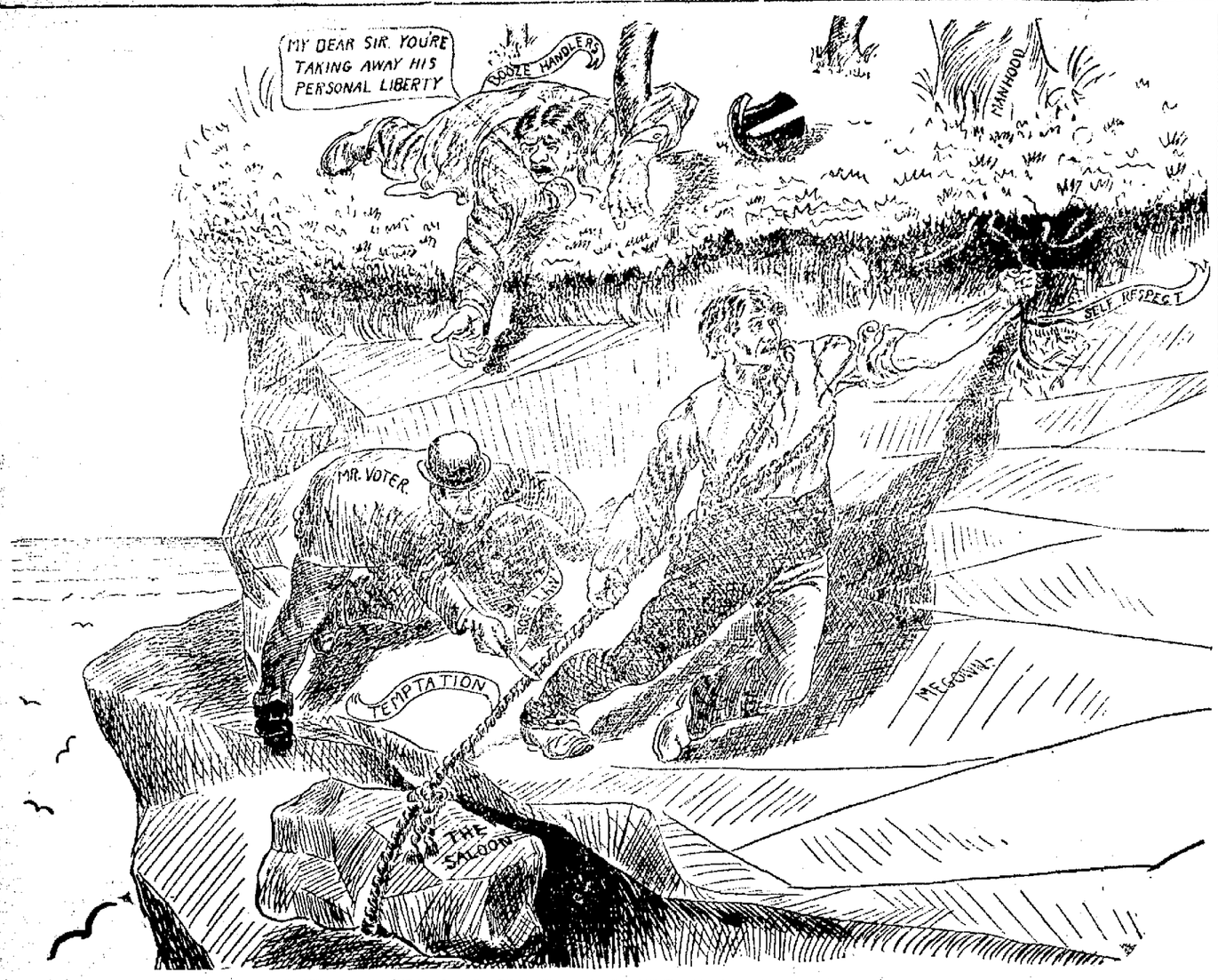

IT'S TIME TO CUT THE ROPE

QUOTATIONS ON GRAIN AND HAY MARKET

EDWIN S. LEE, EMPIRE MILL.

These prices are paid here for the following:

Wheat	92c bu
Corn	60c bu
Corn	70c bu
Rye	95c bu
Oats	50c bu

The following are sold at the prices quoted:

Flour eighth sack (24½ lbs)	70c
Flour quarter sack (49 lbs)	$1.40
Oats	60c bu
Corn meal 10-lb sack	25c
Middlings	$1.60 cwt.
Bran	$1.40 cwt.
Corn (new)	70c bu
Screenings	$1.40 cwt.
Cracked corn	$1.60 cwt
Chop corn and oats	$1.60 cwt
Unbolted meal	$1.60 cwt

COSHOCTON HAY AND SEED.
A. H. Thomson & Son.

These prices are paid for the following:

Hay (loose)	$18.00 ton
Hay (baled)	$19.00 ton

The following are sold at the prices quoted:

Oil meal	$2.00 cwt.

Attention!!

We want to sell you a Lard Press, Meat Chopper, Meat Saw, Butcher Knife, etc., a good assortment of sizes and styles.

We have gum coats, shell vests and ammunition for the shooting season which will soon be here. We are headquarters for sporting goods.

Coshocton Hardware Company

Missionary F. R. Sibley Writes of Chinese War

Sunday eve. 8 : p. m. Oct 29.

My dear Mother and Friends in Coshocton:—No doubt you are doing as we are these days—reading the daily papers as soon as they are delivered—to find out how our Civil War is going. To-day this country is shaken from one end to the other by war. The Revolutionists are taking one city after another. Two armies each of 30 or 40 thousand men face each other at Hankow, and are fighting more or less each day. Some of my doctor friends are getting all the practice of surgery that they are able to handle, digging out bullets. The Revolution, it was rumored would reach here this Sunday at 4 p. m. but as yet nothing has happened. We are very happy because the Dakota, an American gunboat is standing in the harbor with the old Stars and Stripes flying and we know that it is our place of safety.

The Captain has arranged for us to flee to the Standard Oil Building in case of emergency. That building is within 300 yards of the river and from there we can easily get to the Dakota. Of course we are hoping this city will fall peacably without a battle—but—we can't tell. On the east side of the city is a camp of over 1000 Manchu soldiers. Here on the west side is a camp of over 3000 Chinese soldiers—but the Manchu have disarmed the Chinese and taken away their ammunition and stored it all in their arsenal.

This province only has two Manchu garrisons here one and at Nanking one. At Nanking Manchus have two thousand Manchu troops and 16,000 modern drilled chinese. No one can prophesy anything one way or the other how things are going to move here the next few days. Our W. F. M. S. ladies dismissed yesterday, 44 of their 70 girls from the Girls' school, while from among my 84 boys, 22 were called yesterday by parents and friends to go to their homes. I will have 62 to look after in case of trouble. I am thinking now of taking them to a temple back in the hills a few miles from here. I was over to see the kiddies a little while ago and found 13 in one bed all scared nearly to death for fear thieves would come during the night. Of course our danger will not come from being molested by the soldiers, but as in every case from the irresponsible people who take advantage of the unsettled state of affairs to rob, burn and plunder.

Here at Chinkiang especially we have an over-abundance of these people as this is a center where the famine refugees come. We have 30 or 40 thousand of these people around us who in case of battle would soon become a plundering mob. But none of us are afraid, not even Dorothea. At family worship this morning she prayed to God to keep the people from burning our houses or hurting us and she believes He will; and so do I believe He will take care of us until we can reach a place of safety. The last few days our servants have been scared to death. Yesterday I put up a flag pole and ran up the American flag. They clapped their hands and laughed saying "Now we are safe; Now we are safe." Now they have asked my permission to bring their families here on our grounds. Since we have plenty of room, I said O. K. Nora packed our trunks today so we are now ready to leave in 5 minutes if we get an alarm. Nora said this week "I wouldn't miss being here and seeing this all for anything." Just at present, the last 7 or 8 days, people have been fleeing out of this city with all their possessions. Probably 100,000 people have left. Even today there is a continuous procession of Chinese people fleeing with their wives, children and all their household goods to the towns and country places. You knew this is a big city of 350,000 or more people.

Our William Nast College at Kirkeang has closed tow weeks ago. Kinking has fallen.

A week ago last Friday, I was in Nanking on business. Dr. Roche has gone to America. Last Monday I went to Shanghai to get silver. As you know bank notes are worthless. I got 1000 silver dollars for our present needs. It weighed 60 lbs. I brought it up in my suit case. You might to have seen the train porters. Anxious for a job they would jump for my case and start to run off with it, when to their bewilderment it would stick to the floor like glue. I myself didn't handle it till I went to get off the train here at Chinkiang. Reaching up to get it out of the rack as usual, the thing came tumbling down and mashed my head black and blue. Nora and the children met me at the train at 6 p. m. with news that Bishop Bashford and Dr. Gamewell were up on the hill awaiting my arrival. They took supper with us and we had a pleasant evening. They took the night steamer for Nankiang. If we have to get out of Chinking we will go first to Shanghai and afterwards probably to Japan, because of cheaper living. We have not heard from our friends in Nan Chang. The wires have been cut and we can get no message. The poor people up in West China are boxed up good and tight. At present there is no public telegraphic communication and the mails are shut off. The last letter which has come was dated 3 weeks before. At present it would not be safe to travel that 1500 miles if they could get away. They had better stay boxed up and under guard. It must be dreadful for so many to be huddled together in such close quarters for so long. We go to sleep every night expecting to be awakened by the rattle of rifles and the booming of cannons. E—— does not know what he missed by not being a preacher and a missinary. A missionary has the "jolliest" time in the world. The experiences are all so new and lively and interesting.

Telegraph Tolls Cut In Two.

London, Dec. 6. — The postmaster general in the house of commons announced that after Dec. 15 press telegrams, not of an urgent character, could be sent to the United States, Canada, New Zealand and Australia at half the present rates.

The barber may not be much of a pugilist, but he can always give you an upper cut.

IF YOU SUBSCRIBE AT ONCE YOU CAN GET THE 52 WEEKLY ISSUES OF

THE YOUTH'S COMPANION

for 1912 for only $1.75; also all the issues for the remaining weeks of 1911, Free. It is your last chance to get the paper at this price. On January 1, 1912, it will be advanced to $2.00.

Serials and Other Stories.

The 52 issues of 1912 will contain the equivalent of 30 volumes of the best reading, including nearly 300 Stories, Articles by Famous Writers, Athletics for Boys, Chats with Girls, the Doctor's Weekly Counsel, etc.

Send for Announcement for 1912 and Sample Copies of The Youth's Companion, Free.

FREE to Jan. 1912

Every New Subscriber who cuts out and sends this slip (or mentions this paper) with $1.75 (for the 52 issues of The Companion for 1912 will receive

All the issues for the remaining weeks of 1911 free, including the beautiful Holiday Numbers; also

The Companion's Picture Calendar for 1912, lithographed in 12 colors and gold (an extra copy being sent to every one making a gift subscription).

Then The Companion for the 52 weeks of 1912—all for $1.75—your last chance at this price. On January 1, 1912, it will be advanced to $2.

THE YOUTH'S COMPANION
BOSTON, MASS.
New Subscriptions Received at This Office.

Miss Ada Meade, Martin Hadon and Phil H. Ryley, in scene from "Madame Sherry," which comes to the Sixth Street Theatre, Tuesday, December 19.

THE THEATRE

"THE STETSON 'UNCLE TOM' COMPANY"

A big feature and a taking one with pretty nearly all classes of theatregoers is the old plantation songs and pass times by genuine negroes, such as existed in the old South on the big plantations in "Ante-Bellum" times. 'Twas in the evening, when the day's work in the cotton fields was done, and massa had gone to bed—in the darkened days of slavery, that the dusky toilers were wont to gather around their humble huts and there hold high jollity under the pale light of the moon. Almost true to nature and tradition is the plantation scenes presented by Manager Washburn of the Stetson company in "Uncle Tom's Cabin" which is booked to appear at the Sixth Street Theatre on Saturday, December 9. All the old melodies are sung in that rich plaintive voice so peculiar to the Southern darkey. Songs that were sung by our daddies when they went to war and songs that our mothers hummed as they rocked the babies to sleep. "The Old Folks at Home," "Swanee River," "Picking Cotton," and Stephen Foster's never dying melodies will be rendered by a large contigent of genuine plantation darkeys, male and female. A Mississippi landing with the arrival of a cotton boat and the manager of its unloading also genuine buck and wing dancing will be shown. In the Stetson Company, a wonderful exposition of life in the Sunny South among the slaves is given. It shows the black man in his joys and his sorrows so realistically that it is hard to imagine the spectator is not actually on the plantation. The evolution of the negro since the late unpleasantness is forcibly demonstrated in the cake walking test, wherein twenty dusky belles and beaux vie with each other to win the cake. The cast of white artists with the Company is said to be the strongest artiscally ever seen in this production. While the parade and its many novel features are, we are assured, a revelation in outside display for a company playing opera houses.

MADAME SHERRY

An idea of the musical importance of "Madame Sherry" may be obtained from the fact that it requires four prima donnas to do justice to its musical score. The principal vocal part is that of Yvonne Sherry, a little convent girl who suddenly finds herself in the midst of life's gaities and loses her heart to the first likely young man she meets. Then there is the part of Katherine, the housekeeper, to whose role belongs the comic numbers of the piece. Next in importance is the role of Julie, the aesthetic dancer, who first introduces the audience to those haunting strains. "Ev'ry Little Movement Has A Meaning All Its Own," and then there is the part of Pepita, the fiery Spanish girl who carries her mother's dagger in her garter.

Colonel Hawkins Dead.

Upper Sandusky, O., Dec. 6.—Colonel E. A. Hawkins, 68, who as a private in the signal service of the Union army, was the first to telegraph to Washington the news of the completion of Sherman's march to the sea, died here.

To fill an aching void go to a dentist.

PUTNAM'S CORN EXTRACTOR CURED LETTER-CARRIER'S CORN

Mr. J. McGuire, of the Kingston, Ont., Post Office, says: "I was almost crippled with corns. They made me so lame and sore I could scarcely walk. I used a number of remedies but got no relief. Fortunately I tried 'Putnam's Painless Corn and Wart Extractor.' A few applications perfectly cured my corns. I recommend 'Putnam's Corn Extractor. Price 25c. at druggists.

"Time's Flight Turned Backward"

SAGE AND SULPHUR

Made Her Look Twenty Years Younger

READ MRS. HERRICK'S SWORN STATEMENT

STATE OF NEW YORK, COUNTY OF MONROE } ss ROCHESTER, N. Y.

Nancy A. Herrick, being duly sworn, deposes and says: When I was a girl, I had a head of heavy, long, dark brown hair which was the envy of my schoolmates, and which attracted the attention and remarks of strangers. As I grew older, my hair commenced to come out, just a little at first, but gradually more and more, and then began to turn gray. I was induced by the many good reports I had heard of Wyeth's Sage and Sulphur Hair Remedy to try a bottle. My hair was quite thin and gray when I began using Sage and Sulphur, and you can imagine my satisfaction when I found that it was fast coming back to its natural condition, being thicker, darker and more glossy than it had been for a long time. I continued to use Sage and Sulphur, and my hair is now as heavy, dark and smooth as when I was a girl of sixteen. It is now four years since I commenced using Sage and Sulphur, and my hair is still in splendid condition.

HENRY W. HALL NOTARY PUBLIC MONROE COUNTY

Sworn to before me this 14th day of July, 1902.

Henry W. Hall *Nancy A. Herrick*
Notary Public.

Preserve Your Youth and Beauty by Using

WYETH'S SAGE AND SULPHUR HAIR REMEDY

It Is Pure, Safe And Reliable
It Is Not Sticky, Oily Or Greasy
It Is An Elegant, Refreshing Dressing
It Makes The Hair Soft And Glossy
It Quickly Removes Dandruff
It Restores Faded And Gray Hair To Natural Color
It Stops Hair Falling And Makes The Hair Grow

It Will Make You Look Years Younger

PRICE **50c. and $1** A BOTTLE

AT ALL DRUGGISTS

If Your Druggist Does Not Keep It, Send Us The Price In Stamps, And We Will Send You A Large Bottle, Express Prepaid.

WYETH CHEMICAL COMPANY
74 Cortlandt St.
NEW YORK, N. Y.

ON SALE AND RECOMMENDED BY SIEGRIST & WILLIAMS.

NEWSPAPER ARCHIVE® NEWSPAPER ARCHIVE®